

AGIA NETWORK

BEYOND DESIGN 2022

SAPPORO

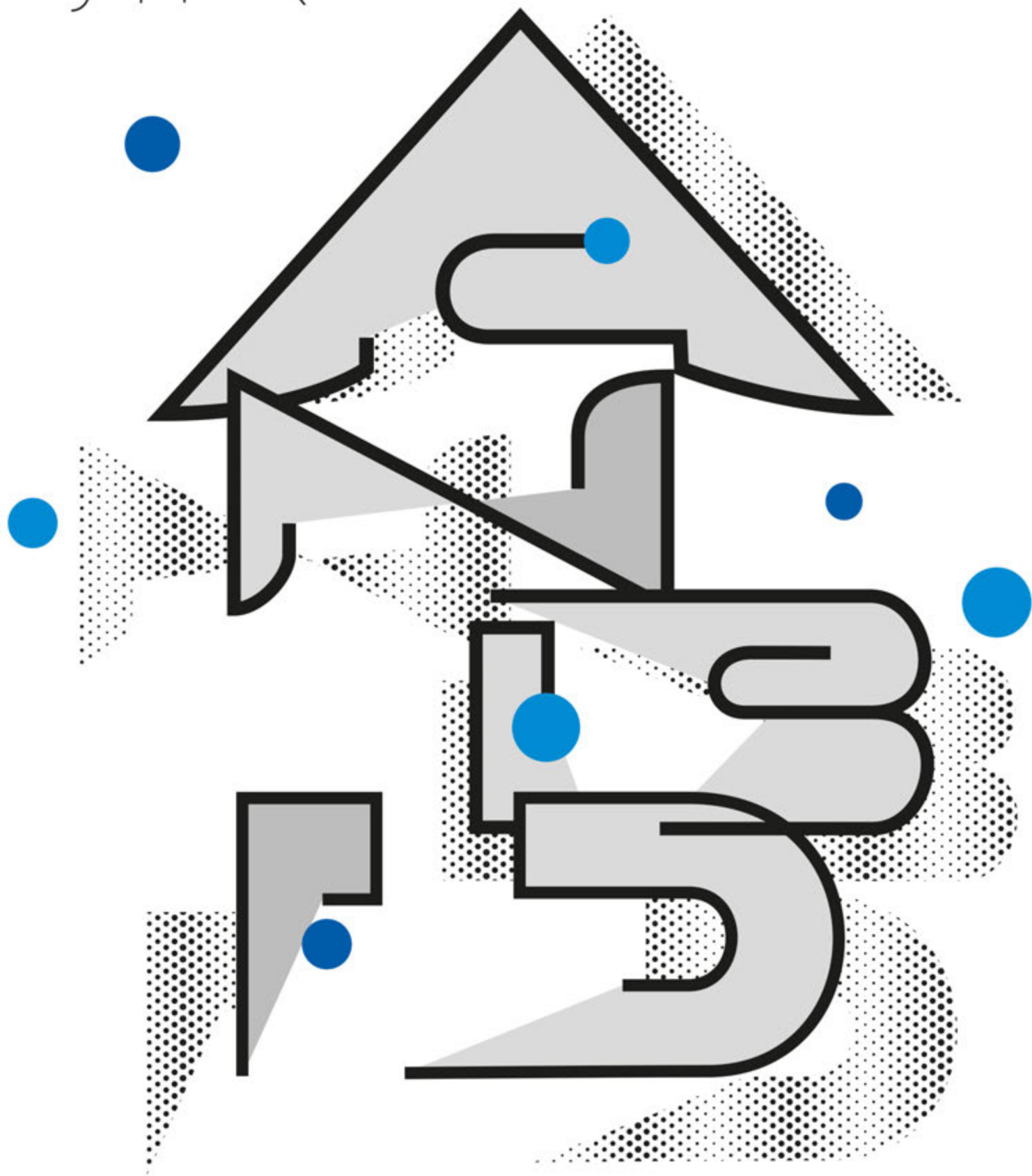

Sapporo Exhibition 2022 December 25th-28th

ASIA NETWORK BEYOND DESIGN 2022, **Sapporo**

ASIA NETWORK BEYOND DESIGN 2022, **Sapporo**

December 25- 28, 2022
Sapporo Community Plaza

Editorial design director _ Sunhwa KIM
Cover Image & Design _ Noriyuki KASAI
Editorial Design _ Sunhwa KIM
Printing _ CANA C&P

President of ANBD _ Youl CHO
Representative of ANBD, Tokyo _ Akiyo KOBAYASHI
Representative of ANBD, Tainan _ Tinghuan WU
Representative of ANBD, Seoul _ Jongchan JEON
Representative of ANBD, Tianjin _ Shufeng SONG
Representative of ANBD, Taipei _ Guangdah CHEN
Representative of ANBD, Kuala Lumpur _ YinYoong SLOW
Representative of ANBD, Bangkok _ Miyoung SEO
Representative of ANBD, Yuncheng _ Jinzheng ZHANG
Representative of ANBD, Colombo _ Mahawalage ATHULA
Representative of ANBD, Shanghai _ Jihong YU



Greetings,
 Congratulations on the opening of the 2022 ANBD regular exhibition.
 Despite the difficult conditions of the COVID-19 pandemic, which has continued for three years around the world, we are glad that ANBD can hold the exhibition without stopping. In addition, despite the worst conditions, I would like to express my infinite gratitude to the artists of each region who submitted and the representatives of each region for their dedicated cooperation in holding the exhibition.
 The ANBD started its first exhibition in Seoul, Tokyo, Tianjin and Taipei in 2008 and expanded to 10 Asian regions (Seoul, Tokyo, Tianjin, Taipei, Kuala Lumpur, Bangkok, Shanxi, Colombo, Tainan, and Shanghai) until this year, holding a total of 60 regular exhibitions.
 Apart from the regular exhibition, we also held six special exhibitions, starting with Japan's Sapporo Special Exhibition, Munich in Germany, Colombo in Sri Lanka, Jeju Island in Korea, and this year's Phuket Special Exhibition.
 The theme of the 2022 ANBD exhibition is Journey. The pandemic caused by Covid-19 has brought about not only different behaviors and habits but also changes in the social environment. But the changes that we find in our lives and social environments are not limited to pandemics. There's an idea in the East that change is a normal state. The world is always changing. We are always on the path of change, and the subject of the ANBD exhibition so far has been a valuable milestone. Through this theme, ANBD 2022 expects creations that express a journey to a new dimension in a broad sense triggered by culture, life change, sustainability of the social environment, and further creation and transformation.
 This year, 228 artists from 7 regions submitted 912 creations (97 in Seoul, 48 in Bangkok, 33 in Tokyo, 18 in Taipei, 17 in Tainan, 13 in Kuala Lumpur, and 2 in Colombo).
 Through exhibition activities, designers, painters, sculptors, photographers, and cultural planners who are active in design fields in Asia as well as art and culture are participating, and they are striving to create new values beyond the boundaries of all arts and various designs.
 Finally, I would like to thank the exhibitors and representatives of each region once again for their hard work.

Youl CHO

Chairman, ANBD
 Professor, National Taiwan University of Arts



The theme of the AND 2022 exhibition is "journey". In the past, journey was fraught with hardships, difficulties and anxieties. However, many artists have expanded their knowledge and experience through their journey, and they have got inspiration for their work.
 I would like to express my respect to all of you who have continued to work and exhibited the works in the ANBD 2022 exhibition even in this difficult pandemic era. I am sure that your works reflect various thoughts on the current situation and expectations of your future journey.
 Until now, the ANBD exhibition in Japan has been realized by the entire ANBD Tokyo Branch/ Japan Society in cooperation with the host universities. This time in Sapporo, Professor Lee Jieun of the venue has been committed to organize the exhibition, and now we are so happy to celebrate its opening.
 I would like to thank Professor Lee Jieun, everyone who submitted the works, and every member of the ANBD headquarters and branches who supported the ANBD 2022 exhibition.

Akiyo KOBAYASHI

Representative of the ANBD Tokyo
 Professor, Musashino Art University



In August 2008, the first ANBD Sapporo exhibition was held following the inaugural ANBD exhibition held in Seoul earlier in the year. And ANBD SPECIAL POSTER EXHIBITION was held in Sapporo as the first special exhibition in February 2017. This is the third exhibition in Sapporo and the first regular exhibition in 14 years. There have been many changes in our lives with COVID-19 since the winter of 2019. For almost three years, we haven't seen each other in person and we got more distant from each other: among people, regions, and countries.

This year's theme is "Journey/旅." This theme includes not only the hope of overcoming the pandemic, but also the wish for continuing to share each other's art, culture, and life in the midst of new changes, and sustainability for society and the environment.

Just like we started ANBD in Sapporo in 2008, I sincerely hope to meet you all in Sapporo again in 2022 and make it an opportunity for a new beginning. Through art and design, we can reconnect with each other in person, share big hugs, and share our hearts together.

On behalf of Sapporo ANBD 2022 organizers, I would like to thank all again for the participation and continued support of our activities so far.

Lee, Jieun

A handwritten signature in cursive script that reads "Lee Jieun".

Specially-Appointed Regent of The ANBD JAPAN
Professor, Hokkaido University of Education

**ANBD, Sapporo
Participants**

An, Kanghyun	Goto, Masanobu	Kim, Cheehoon*	Likitmamon, Wannuchad	Rajapakse, Janaka	Takeuchi, Hina
Anantasanta, Rongkakom	Ha, Jiyon	Kim, DongPyo	Lim, Ahjae	Ramrit, Sineenart	Tan, Eleen
Bae, JinSeok	Ha, Seungyong**	Kim, Heegyun*	Limthathanakun, Teerasak	Rangsitsawat, Fonthip W.	Tang, JungHsiao
Bai, Song	Ha, Sooknyung*	Kim, Hyeonjeong	Lin, ShunChing	Sadsunk, Suwit	Tanyapirom, Sakesan
Bang, Kyunghan*	Han, Ahyoung*	Kim, Hyowon	Lu, Shih-Yun	Saito, Naomasa	Tawalwongsri, Sun
Boonyadacho, Naddawadee	Han, Heejung	Kim, Hyunjung	Maneechotpeeti, Pornyos	Saitum, Waiyawat	Tchah, Eunsoo
Cha, Sujoung	Han, Insuk	Kim, Jaehong	Maruyama, Matsuhiko	Sakda, Pompimon	Teh, ChunBoey
Chae, Heeju	Han, Ming	Kim, Jeehyun	Matano, Shota	Samleethong, Siratcha	Teppharak, Kusuma
Chae, Jungeun	Han, Sangman	Kim, Jimin	Mayusoh, Chanoknart	Sangiam, Panuwat	Thanavanichagul, Chumnong
Chaiyapoo, Chanathinat	Han, Sunmi	Kim, KiYoung	Min, Kyungmin*	Sangwalpetch, Noppadon	Tsai, Cheng-I
Chamyen, Nuttakom	Hayashi, Mitsuo	Kim, Mikyung	Moon, Jungmook*	Sanjeewa, Sagara	Ueda, Kaho
Chang, Fei-Man	Heo, Jeongmin	Kim, Soyoung	Moon, Sunyoung	Sano, Tohru	Um, Sohee
Changpum, Chutima	Hirata, Kumiko	Kim, SunHwa	Musikapan, Ravitep	Sasaki, Mizuki	Virunhaphol, Farida
Cheang, Karen PohKim	Honda, Reia	Kim, Sunmee	Nakajima, Chie	Seo, Dongjin	Wang Cheng, KanJung
Chen, Ching-Yi	Hong, Yeobjung	Kim, Sunyong	Nebu, Yusuke	Seo, Miyoung	Wang, MingFeng
Chen, Guang-Dah	Hsieh, Wei-Her	Kobayashi, Rena	Nguitragool, Monthian	Seol, Jihyoung*	Wang, ShengWen
Chen, HanLing	Hsu, MeiYueh	Koo, Sumin	Ogawa, Takeru	Serizawa, Misaki	Wanichakorn, Aran
Chen, HsiangLing	Huang, ChienFang	Kumsook, Koraklod	Oh, Cheolhoon	Sharifah, Mazwari	Watanabe, Fuko
Chen, Po-Nien	Huang, Shu-Ya	Kunphunsup, Papattaranan	Oh, Eunkyung	Shen, WeiCheng	Woo, Hyunri
Cheng, Chien-Hua	Huang, Wen Tsong	Kuo, Yu-Ling	Oh, Youngjae	Shim, Bokseob	Wu, TingHuan
Chin, KonYit	Huang, Yu-Sheng	Kwon, Sungha	Oshima, Naoki	Shin, Janghee	Yang, Chao-Fu
Cho, Baemoon	Hur, Joonyoung	Lai, Hui-Ju	OuYong, Yvonne YuetFoong	Shin, Seunghee	Yang, Leen*
Cho, Youl	Im, Minjung	Lee, Changmin	Padungsestakit, Wanasak	Shin, Yoonjhin*	Yap, AiLing
Cho, Youngye*	Inkuer, Akapong	Lee, Heangwoo*	Park, Jaehong	Shinohara, Toshiro	Yazaki, Keitarao
Choi, Hyejin	Ishii, Toshiwo	Lee, Jieun	Park, Jinwon*	Siow, YinYoong	Yeom, Hyesoo*
Choi, Jinhee	Jeon, Jongchan	Lee, Junga*	Park, Keunsoo	Sinkhvunchai, Natcha	Yi, Wonje*
Choi, Minjun*	Jeon, Seunghyouk	Lee, Jungjin*	Park, Moonhee*	Son, Heejoo	Yoo, Boomee
Choi, Taeseon	Jeong, Jihong	Lee, KyungJin	Park, Sohyoung	Song, Gyaeyoung	Yoo, Dongkwan*
Chok, Andy / Wong, Maxine	Jeong, Yoojung	Lee, Minsun*	Phrammanachot, Montita	Song, Jungyu*	Yoo, Hyunah*
Choo, ChoiSan	Jeong, Yoona	Lee, Sangeun*	Phriwanrat, Khanin	Somsakda, Apiwat	Yoon, Yeojong
Choo, Kyungim*	Jue, Wu-Haw	Lee, Sejeoung*	Phueaknamphol, Kanlayanee	Srisarankullawong, Nawaporn	Yun, Sumi
Chun, Jaehyun*	Juysukha, Supawadee	Lee, Somin	Phungkate, Phuwarichsitta	Suh, Seungyeon*	Zhang, Puhua
Chung, Byunghun	Kalip, Panuwad	Lee, Wan	Pimsarn, Pukkaporin	Suntrayuth, Rasa	
Chung, Jaewoo	Kang, Hyundae*	Lee, Wonbeom	Pinnukul, Patamas	Suwan-on, Chaiwat	
Chung, Min	Kang, Sunghae*	Lee, Yongphill	Po-dhivejakul, Pannatat	Taga, Shiori	
Chung, SuiLan	Kasai, Noriyuki	Lee, Youngju	Poolkerd, Pichanun	Tajima, Miyuki	
Daisaku, Ayaka	Kawabata, Miyu	Lee, Youngmi	Pommuttawarong, Tuenta	Tak, YoungHwan	
Fan, Hsiwen	Khek, ShinNam	Lee, Youngsook	Praphruetdee, Orawan	Takahashi, Nobumasa	
Goh, ChengOon	Khiaomang, Kriangsak	Liew, TingChuang / Leow, ShyirMei	Ra, Jeeyoung*	Takashima, Moyu	

*This research was supported by a 2022 Research Grant from Sangmyung University.

**This work was supported by the Paichai University Research Grant in 2022.



An, Kanghyun
 Seoul Women's University
 Jacquard Textile Design - Line 4
 wtex.an@swu.ac.kr



Anantasanta, Rongkorn
 Chiang Mai University
 Comet
 rongkorn@hotmail.com



Bae, JinSeok
 Akita University of Art
 I LOVE ZOO
 b20182000@gmail.com



Bai, Song
 Chiba University
 eemd-01 2022-Sapporo
 bs1069540546@gmail.com



Bang, Kyunghan
 Sangmyung University
 Spacetime 2022-J
 bang@smu.ac.kr



Boonyadacho, Naddawadee
 Srinakharinwirot University
 Thai silk artificial flowers -J
 naddawadee@gmail.com

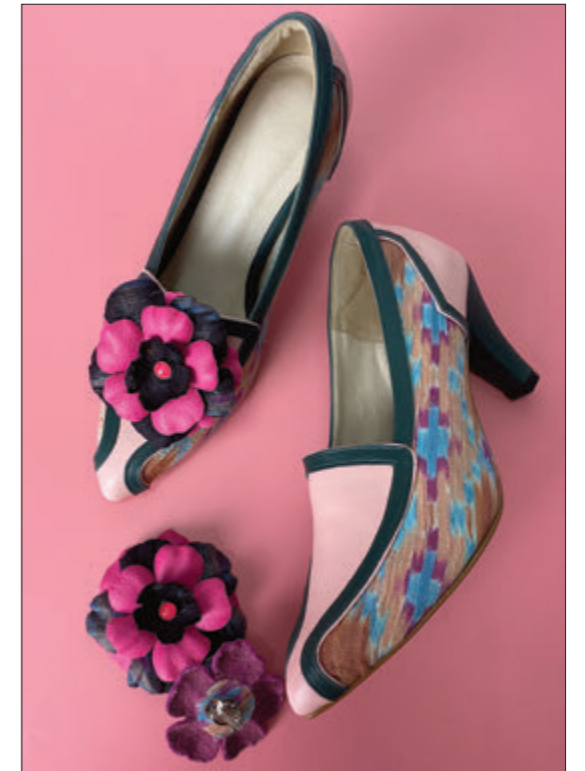
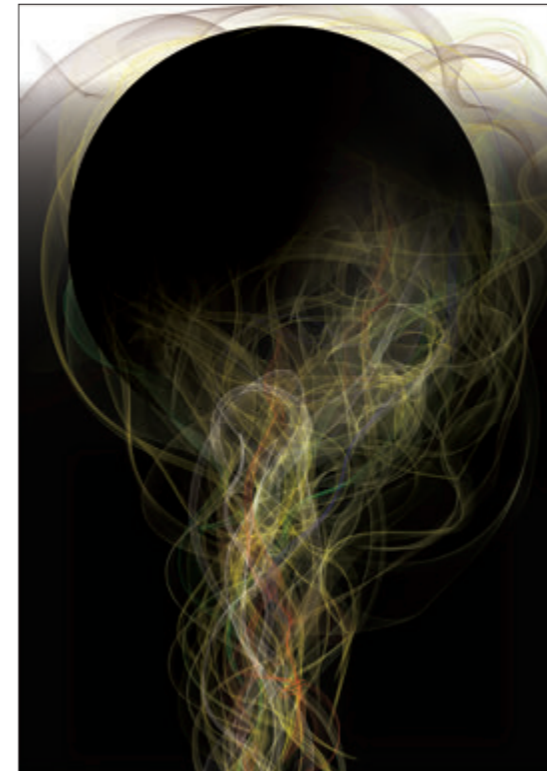
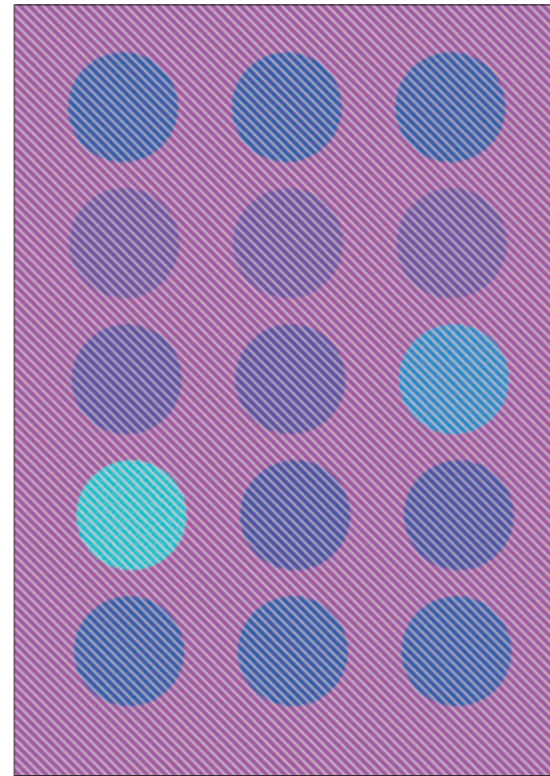



Cha, Sujoung
 Mokpo National University
 Hope
 carollain@mokpo.ac.kr



Chae, Heeju
 Kyungsoong University
 Obsessive
 hjchae@ks.ac.kr



Chae, Jungeun
 Studio Bluemoon
 Being Restricted
 bluemoon617@naver.com



Chaipayoo, Chanathinat
 Phuket Rajabhat University
 Blue Tropical
 chanathinat.c@pkru.ac.th



Chamyen, Nuttakom
 Thammasat University
 The Love Song of J. Alfred Prufrock
 nuttakom@gmail.com



Chang, Fei-Man
 National Taiwan University of Arts
 Untitled I
 feiman168@gmail.com

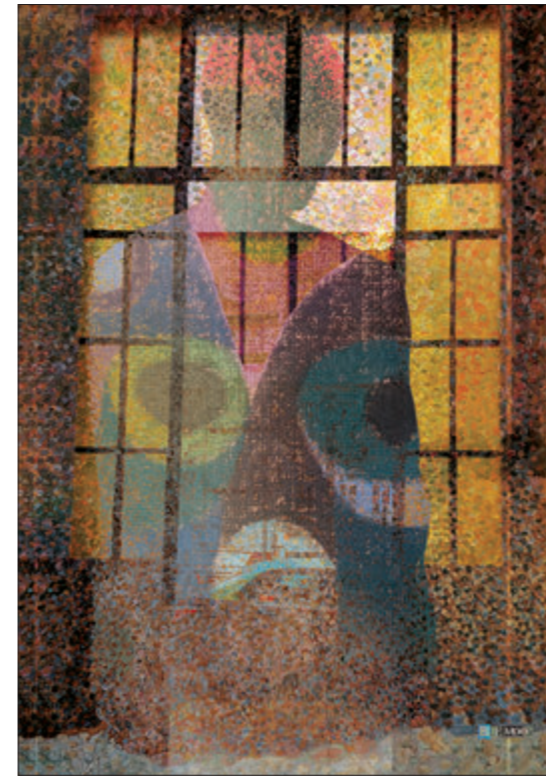



Changpum, Chutima
 Phuket Rajabhat University
 They were yellow 01
 chutima.c@pkru.ac.th



Cheang, Karen PohKim
 First City University College
 Wandering Stitches #4
 karen.cheang@firstcity.edu.my



Chen, Ching-Yi
 Chung Yuan Christian University
 Journey-4
 jingyi@cycu.edu.tw



Chen, Guang-Dah
 National Taiwan University of Arts
 Swirling #17
 gd196478@yahoo.com.tw



Chen, HanLing
 Tainan University of Technology
 love journey4
 t40125@mail.tut.edu.tw



Chen, HsiangLing
 Tainan University of Technology
 Grow old with you
 t40107@mail.tut.edu.tw

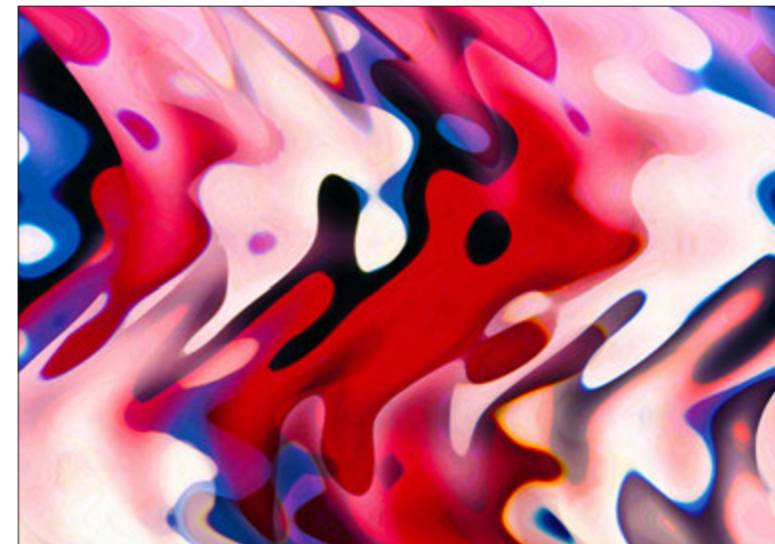
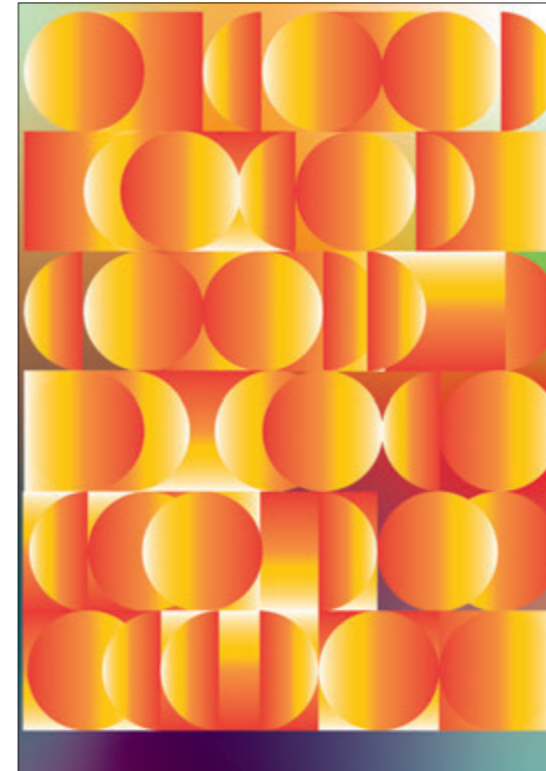



Chen, Po-Nien
 Ming Chuan University
 STRANGE JOURNEY
 pnchen620@gmail.com



Cheng, Chien-Hua
 National Taichung University of Science and Technology
 journey of life-division
 P66149@gmail.com



Chin, KonYit
 KL Art Group
 Jou4mey
 chinkonyit@gmail.com



Cho, Baemoon
 Keimyung University
 A Journey out of Fear
 zovaemoon@naver.com



Cho, Youl
 National Taiwan University of Arts
 Journey 2022
 choyoul@gmail.com



Cho, Youngye
 Sangmyung University
 Höfn 4/4
 youngye.glory.cho@gmail.com

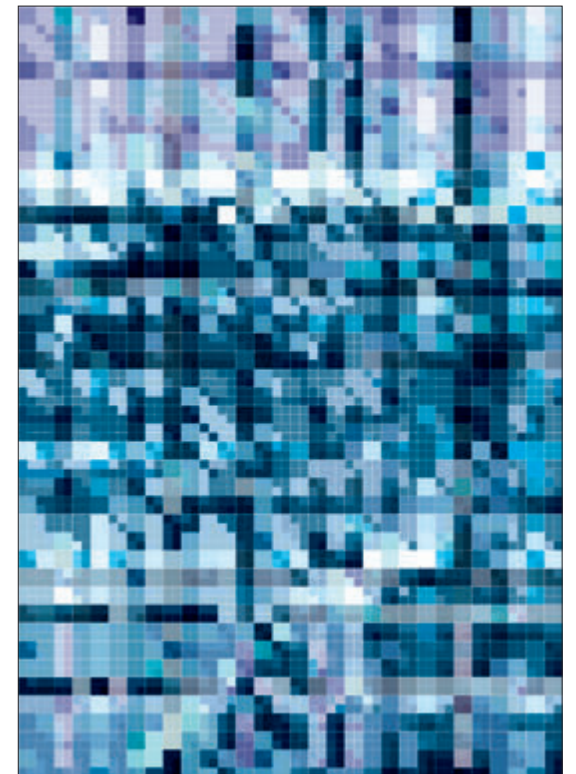
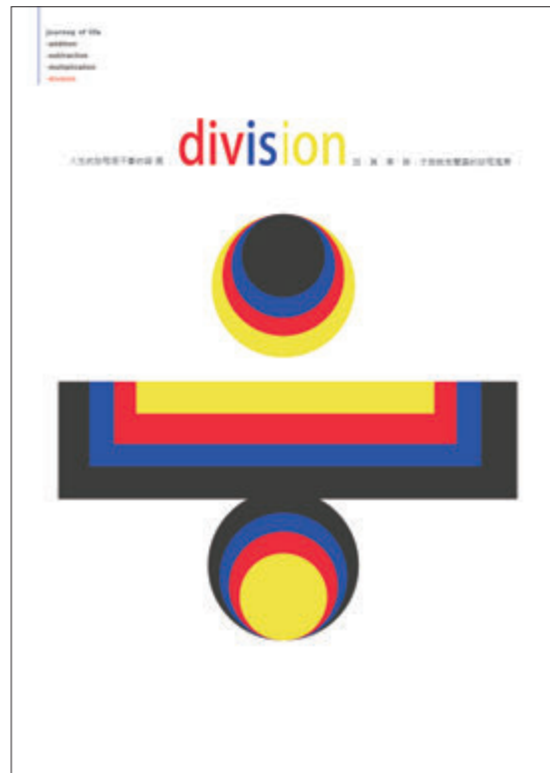



Choi, Hyejin
 Hansung University
 RF
 chlnol@daum.net



Choi, Jinhee
 Gyeongsang National University
 Blue Table
 jini903@hanmail.net



Choi, Minjun
 Sangmyung University
 Cambio
 alswnsmj200@naver.com



Choi, Taeseon
 Konkuk University
 After Covid19
 tae6513@kku.ac.kr



Chok, Andy / Wong, Maxine
 KL Art Group
 The Journey Out of Lockdown #1
 proidea333@gmail.com



Choo, ChoiSan
 KL Art Group
 Mask Attack
 hansohcreative@gmail.com

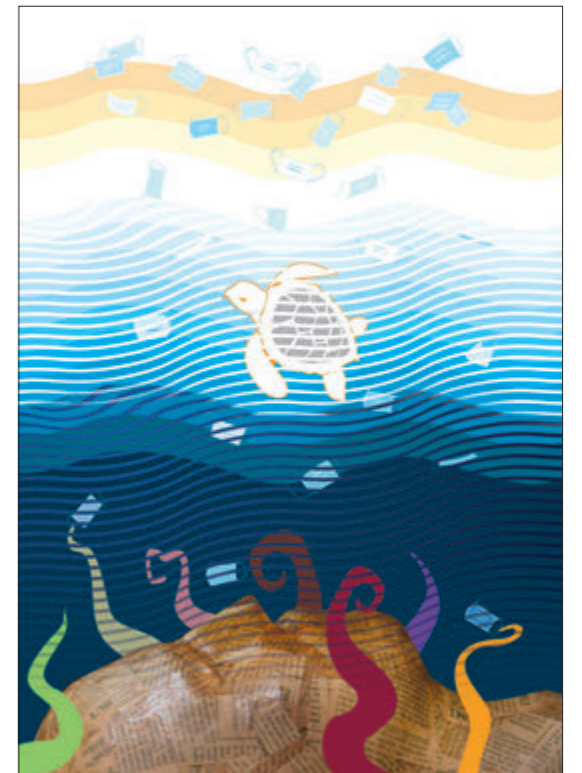
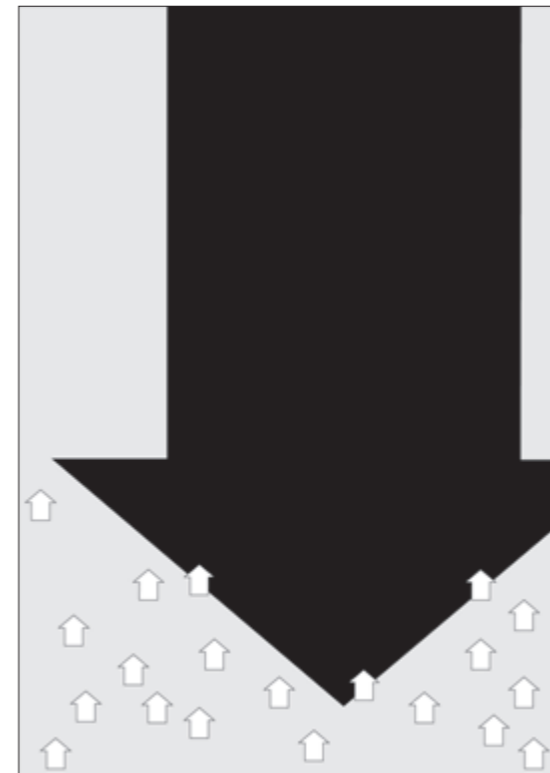
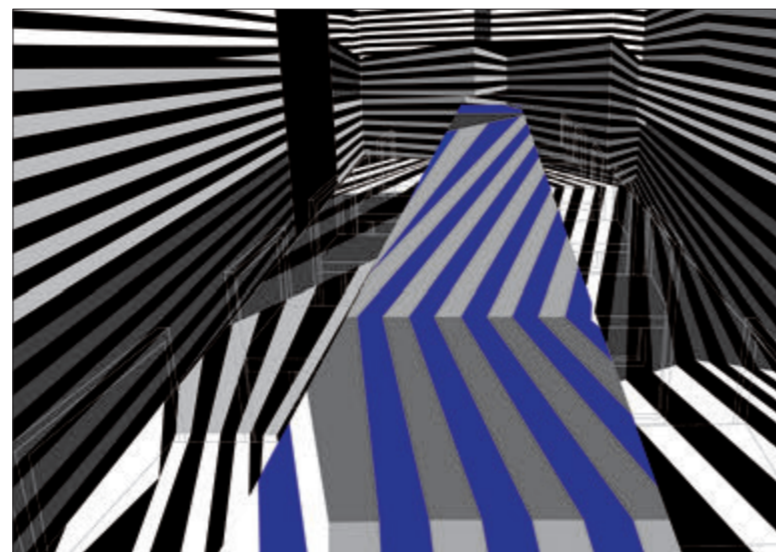
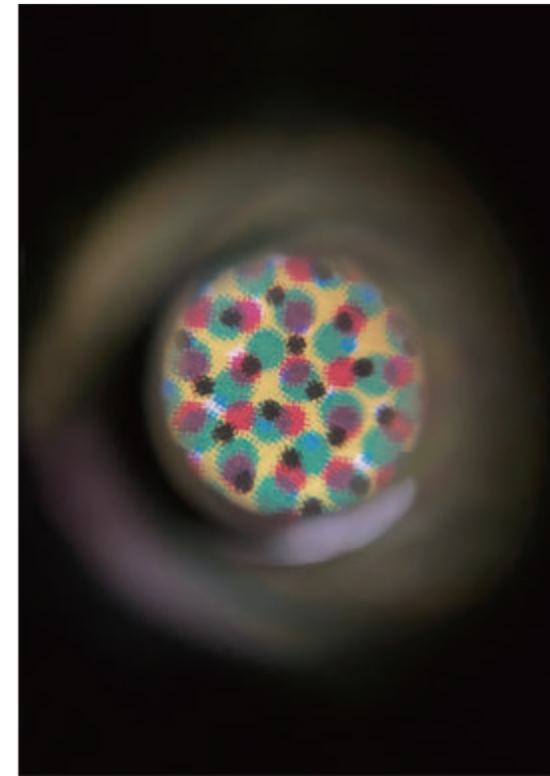



Choo, Kyungim
Sangmyung University
Memory Series
kamichoo@smu.ac.kr



Chun, Jaehyun
Sangmyung University
Untitled -4
jay3848@hanmail.net



Chung, Byunghun
Sungshin Women's University
Journey in search of dreams 04
artbh0000@naver.com



Chung, Jaewoo
Ansan University
untitled 04
iovyx@naver.com



Chung, Min
Hoseo University
Journey for the Earth
skyprop@gmail.com



Chung, SuiLan
Tainan University of Technology
Invisible luggage II
t40054@mail.tut.edu.tw

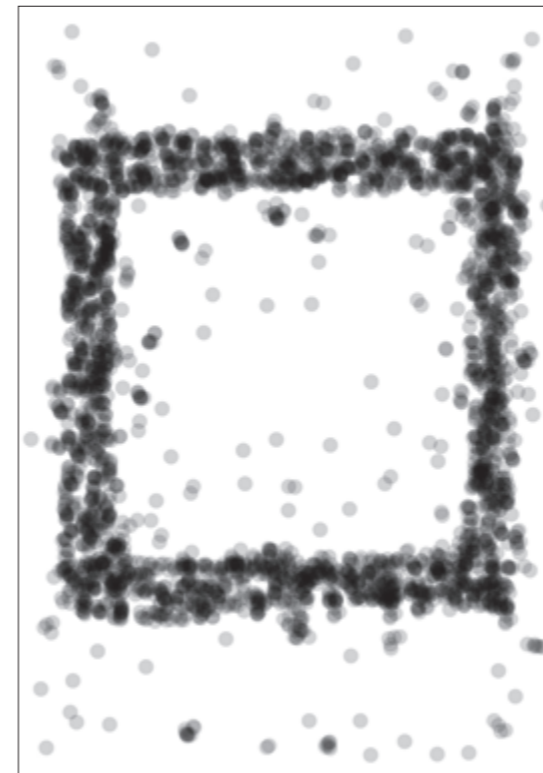
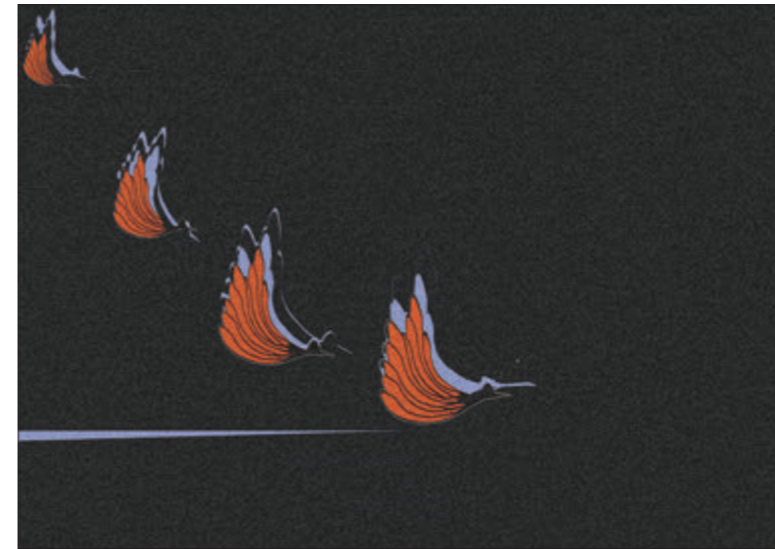



Daisaku, Ayaka
 Hokkaido University of Education
 Winter Night Memories
 ayaka0327daisaku@gmail.com



Fan, Hsiwen
 Chiba University
 La tension instantanée 22-IV
 tncelny@gmail.com



Goh, ChengOon
 KL Art Group
 Spawn of New Life
 goh.theo@gmail.com



Goto, Masanobu
 Chiba University
 The new life landscape TP by JUSYOKU
 goma51@jcom.home.ne.jp



Ha, Jiyon
 Keimyung University
 freedom-2022
 hajytex@kmu.ac.kr



Ha, Seungyong
 Paichai University
 T-Coexist #4
 ha45@pcu.ac.kr

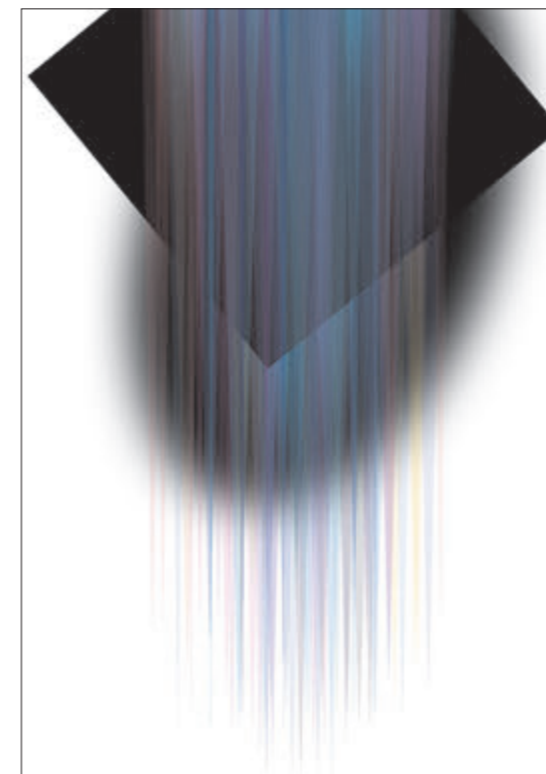
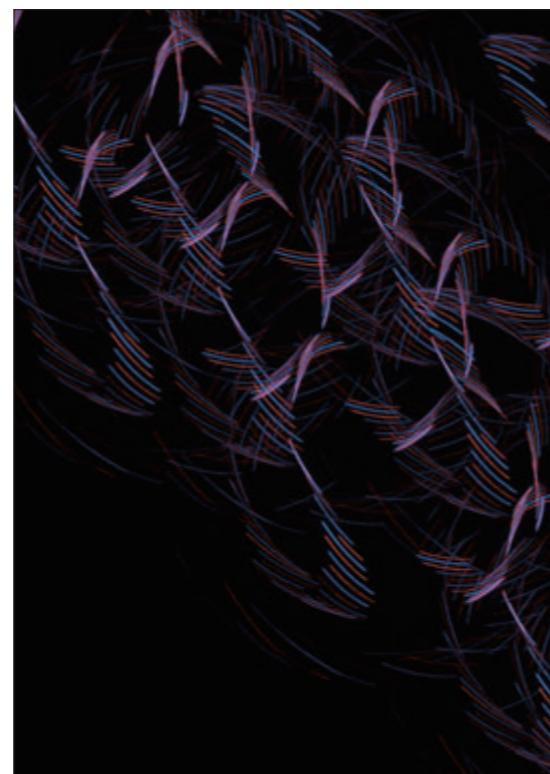



Ha, Sooknyung
Sangmyung University
Seokbokheon of Changgyeonggung Palace
snha3430@nate.com



Han, Ahyoung
Sangmyung University
Trend color from AI perspective N2
ahyoung.han@smu.ac.kr



Han, Heejung
Keimyung University
Mystery Roads
july27@kmu.ac.kr



Han, Insuk
Konkuk University
05:37 a.m.
kihyaang@gmail.com



Han, Ming
Hansung University
Femme 2022-01
hanming0312888@naver.com



Han, Sangman
Keimyung University
Journey
hsangm@gmail.com

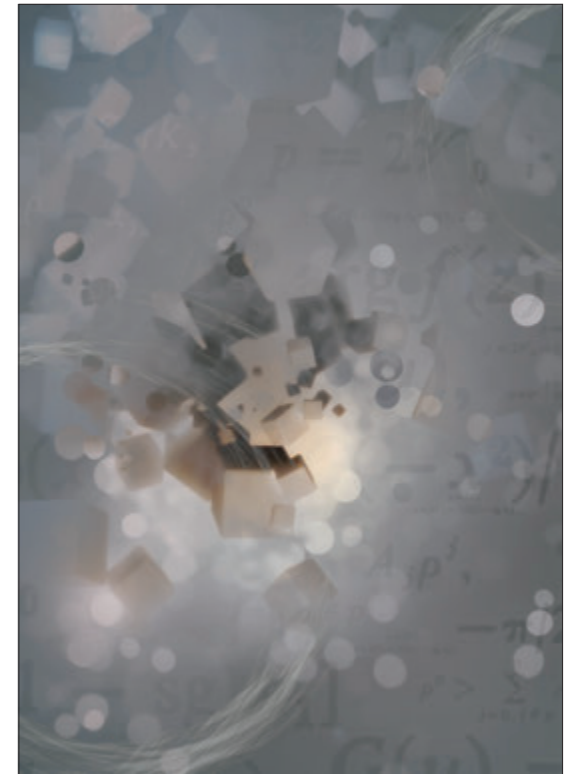
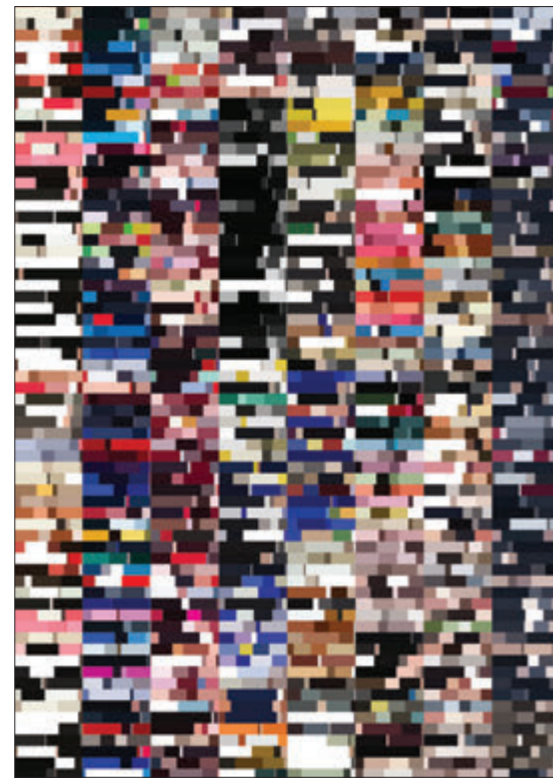
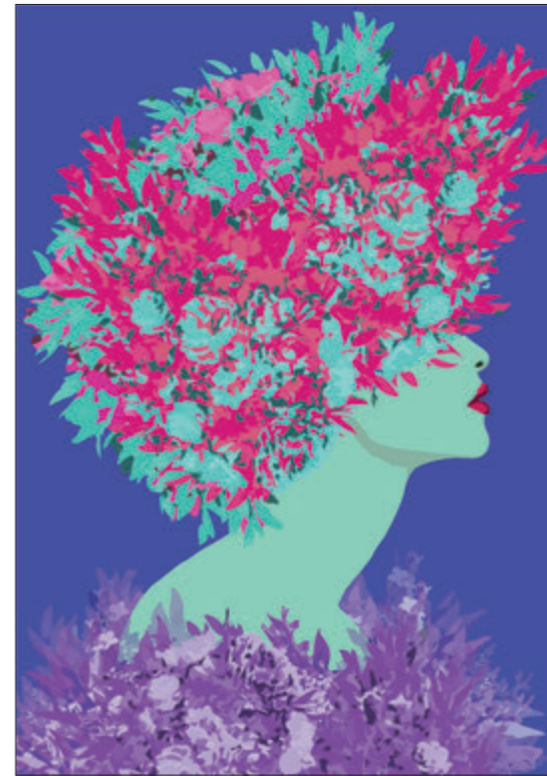



Han, Sunmi
Gangneung Wonju University
Gaze
hsm9517@naver.com



Hayashi, Mitsuo
Tamagawa University
MOVE ON_SPACE
hayashi30@art.tamagawa.ac.jp



Heo, Jeongmin
Hongik University
cell division 7-1, 7-2
metaljm@naver.com



Hirata, Kumiko
Tamagawa University
take a long walk
hrtku9md@stu.tamagawa.ac.jp



Honda, Reia
Hokkaido University of Education
SWEETS TRIP!
yuurei.29817@gmail.com



Hong, Yeobjung
Sangmyung University
Mapping
l20093@smu.ac.kr

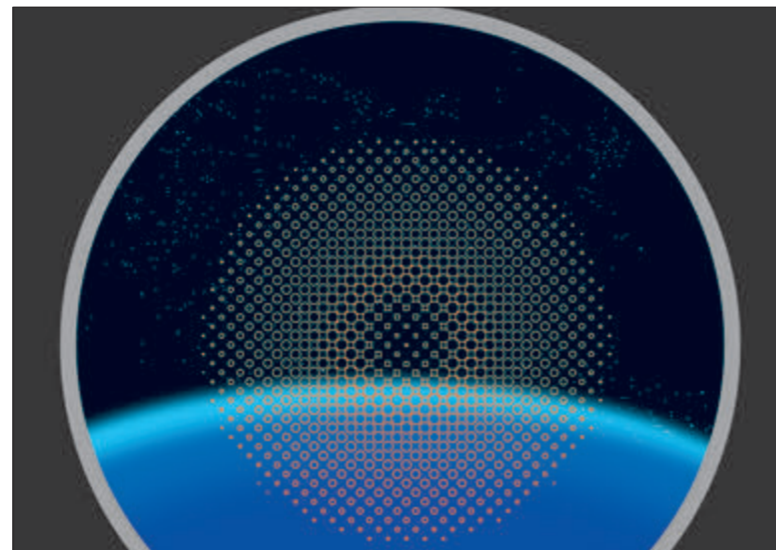
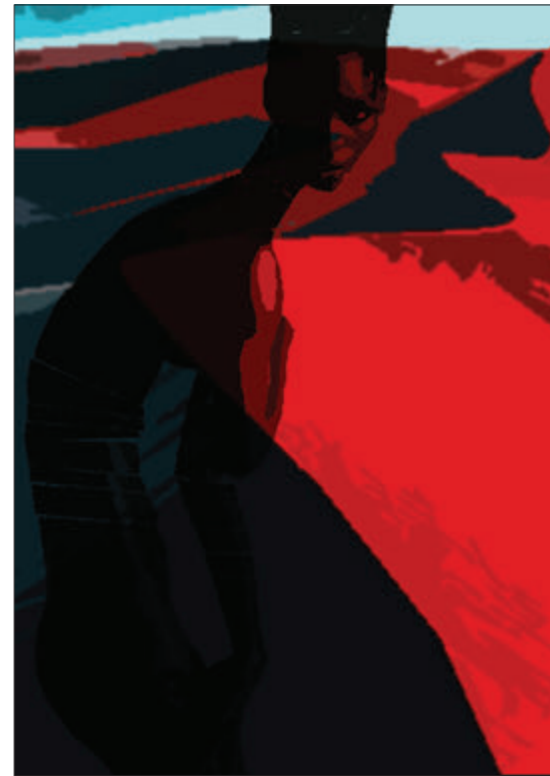



Hsieh, Wei-Her
National Pingtung University of Science and Technology
Neurons I
weiher2011@gmail.com

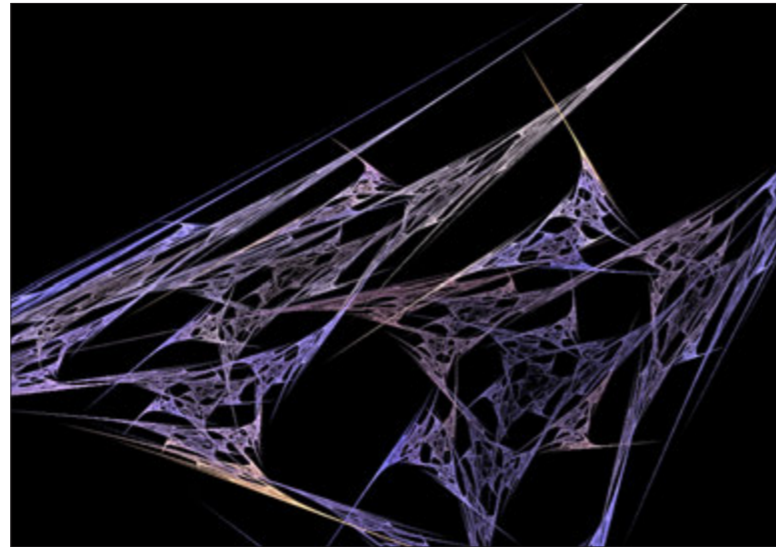

Hsu, MeiYueh
Tainan University of Technology
Internal ocean2021-5a
tf0051@mail.tut.edu.tw

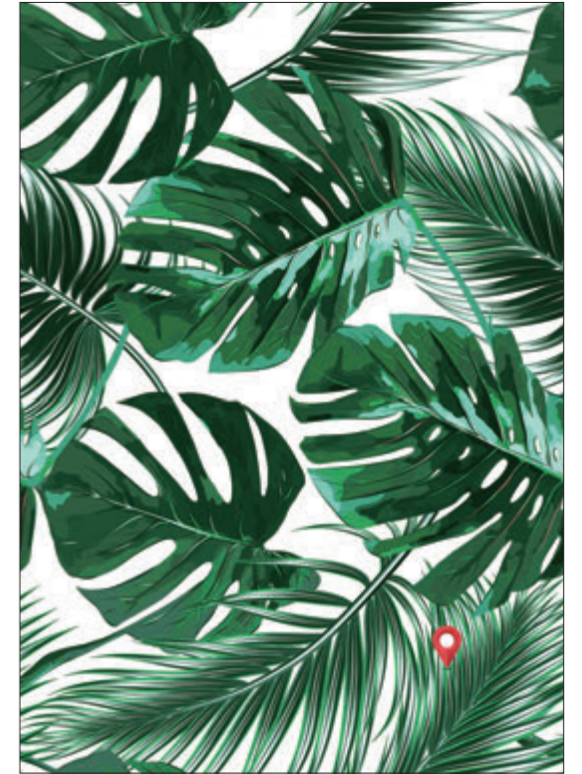

Huang, ChienFang
Tainan University of Technology
monologue
tf0173@mail.tut.edu.tw



Huang, Shu-Ya
National Dong Hwa University
Journey
ssyy@gms.ndhu.edu.tw



Huang, Wen-Tsong
Chung Yuan Christian University
Check in 4
wjhuang@cycu.edu.tw



Huang, Yu-Sheng
Cheng Shiu University
Under the Mask-REST
jaze9342002@gmail.com



Hur, Joonyoung
 Hoseo University
 COLOR OF JORNEY 4
 hohodo@naver.com



Im, Minjung
 Seowon University
 Red tea dress
 mim@seowon.ac.kr



Inkuer, Akapong
 Suan Sunandha Rajabhat University
 Thai context
 akapong.in@sru.ac.th



Ishii, Toshiwo
 Tokyo Gakugei University
 Inside-4
 1040toshiwo@gmail.com



Jeon, Jongchan
 Hansung University
 Composition 2022-RV05
 jcheon45@hansung.ac.kr



Jeon, Seunghyook
 Kyushusangyo University
 Daunting Journey 2022-05
 jeon@ip.kyusan-u.ac.jp

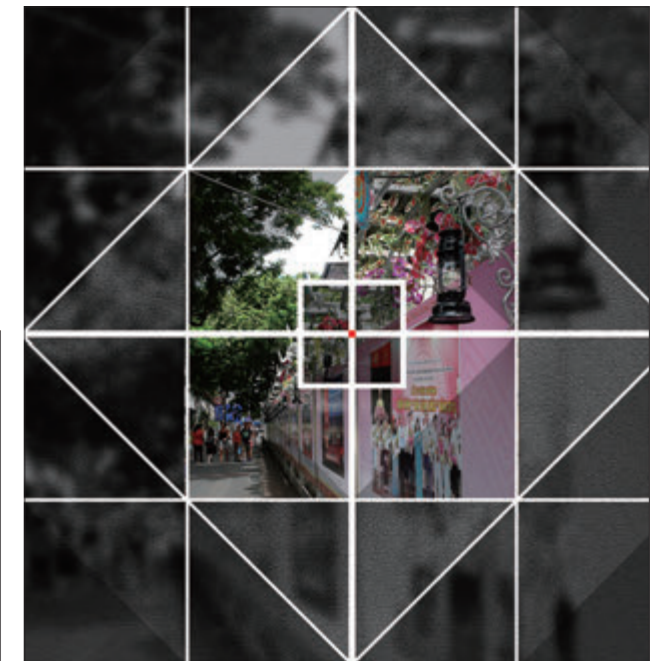
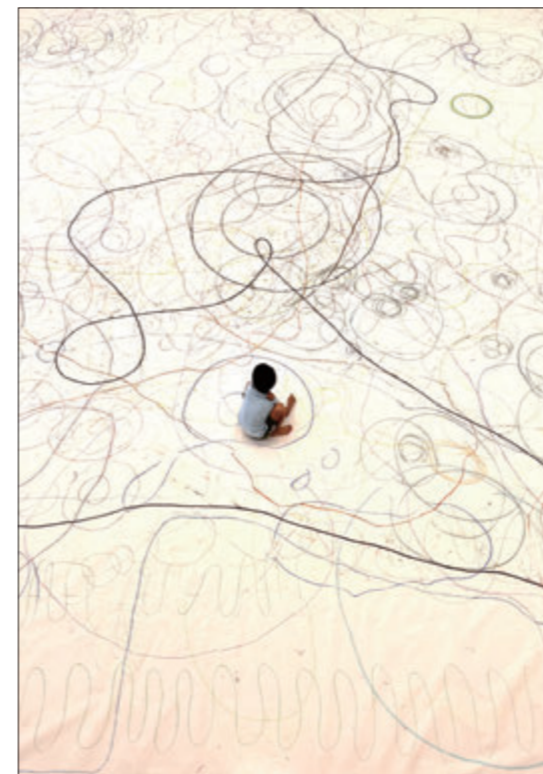



Jeong, Jihong
 Chungbuk National University
 Journey into fractal space #4
 wild9s@naver.com



Jeong, Yoojung
 Hansung University
 As It Flows
 annes98@daum.net



Jeong, Yoona
 Sangmyung University
 Journey to Royal Garden
 jyn5071@smu.ac.kr



Jue, Wu-Haw
 National Formosa University
 LightTour
 juewuhaw@yahoo.com.tw



Juysukha, Supawadee
 Suan Sunandha Rajabhat University
 Inside Explorer 3
 supawadee.ju@ssru.ac.th



Kalip, Panuwad
 Suan Sunandha Rajabhat University
 Mask On Mask
 panuwad.ka@ssru.ac.th

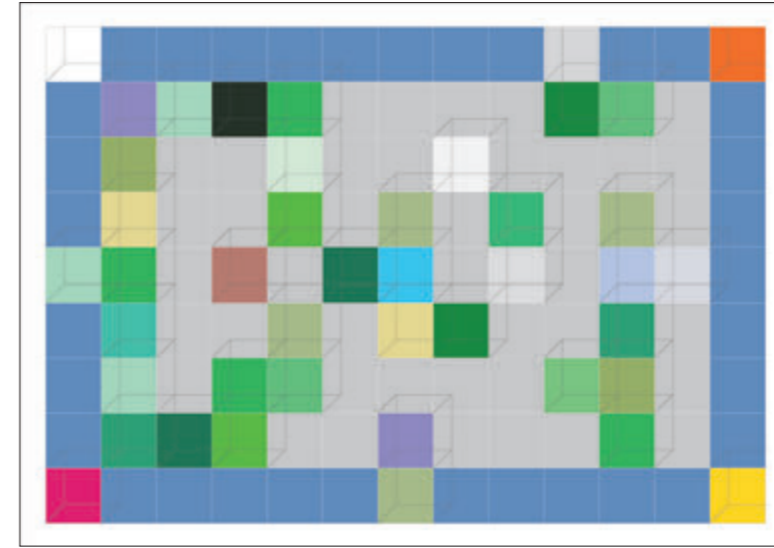
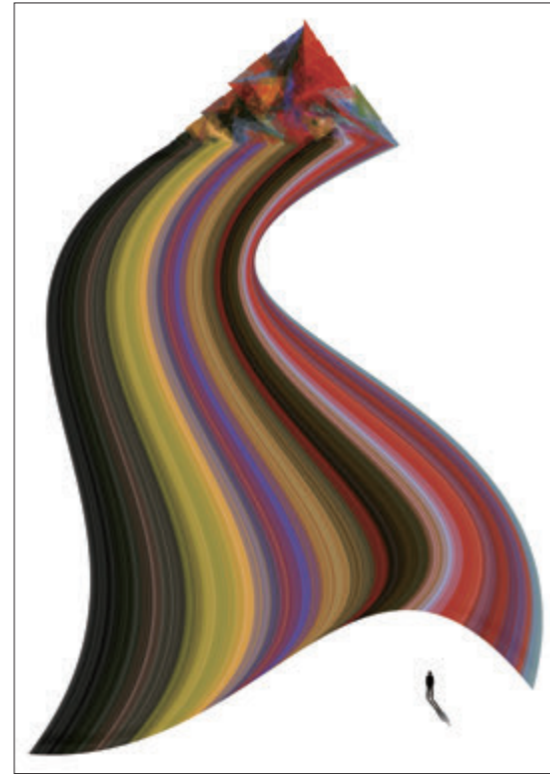



Kang, Hyundae
Sangmyung University
Aqua Vase 2207004
kanghd@smu.ac.kr



Kang, Sunghae
Sangmyung University
Beyond ones Wishes
shkang@smu.ac.kr



Kasai, Noriyuki
Nihon University
Moon
kasai.noriyuki@nihon-u.ac.jp



Kawabata, Miyu
Tokyo Gakugei University
Read my QR code. 4
kwbtmy.524@gmail.com



Khek, ShinNam
KL Art Group
Unrestrained #2
normankhek@gmail.com



Khiaomang, Kriangsak
Burapha University
Precious JAPAN
kraingsak_k@yahoo.com

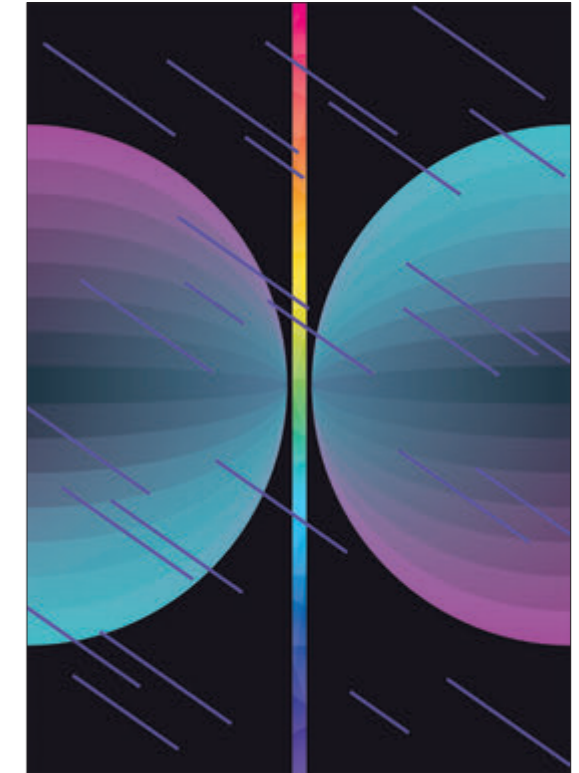
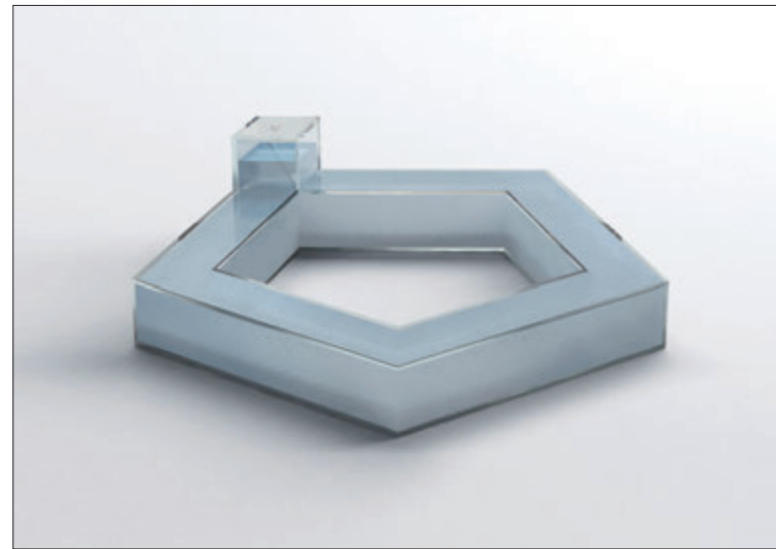



Kim, Cheehoon
Sangmyung University
Sci-Fi Hair Look
chkims@smu.ac.kr



Kim, DongPyo
Tainan University of Technology
Analogy 10
dpkim@hanmail.net



Kim, Heegyun
Sangmyung University
The Trace I
guniya@hanmail.net



Kim, Hyeonjeong
Sangmyung University
Ja-FLOW 2022
illusion1014@smu.ac.kr



Kim, Hyowon
Konkuk University
2022_S_01
ahw1986@naver.com



Kim, Hyunjung
Hansung University
Wonderful Life 4
who0320@naver.com

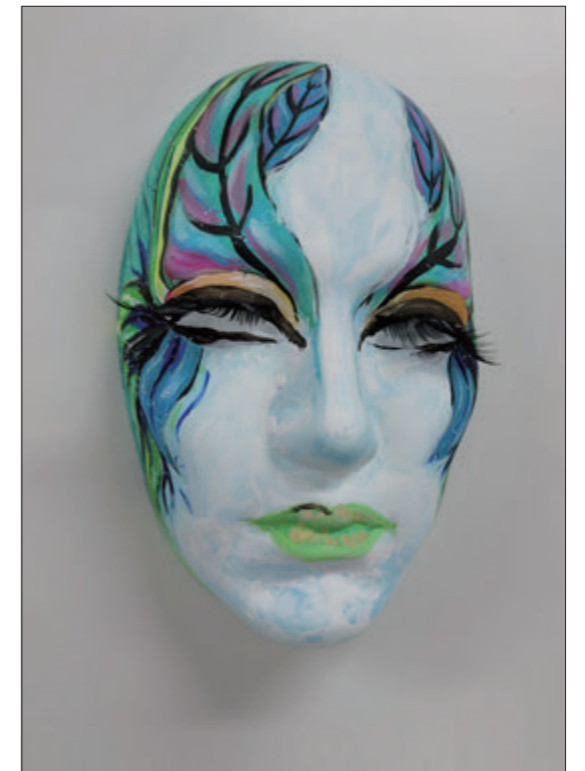
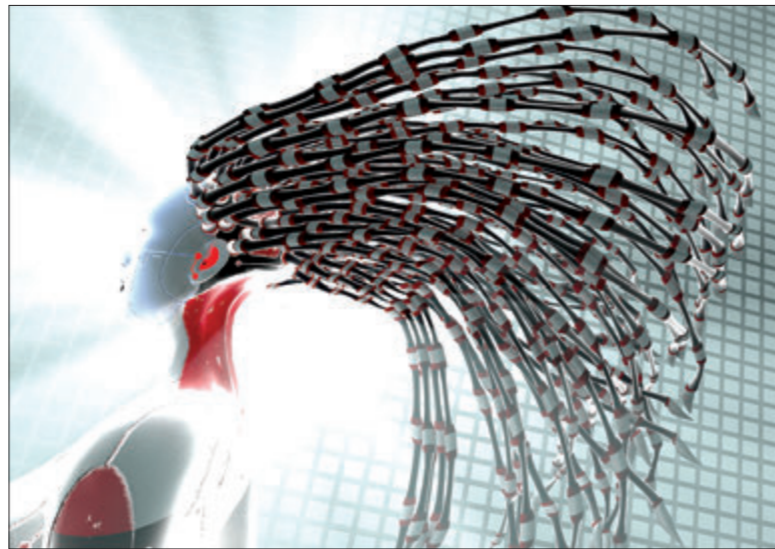



Kim, Jaehong
 Chungbuk National University
 Ha-Mok, Downward Woods
 jkim@cbnu.ac.kr



Kim, Jeehyun
 Hansung University
 Journey to the New World 4
 jeehyun0208@hanmail.net



Kim, Jimin
 Gangneung Wonju National University
 My Neck of the Woods II
 kimjim@gwnu.ac.kr



Kim, KiYoung
 Tainan University of Technology
 Poetic Moment
 rodin-3433@hanmail.net



Kim, Mikyung
 Kyushu Sangyo University
 composition_12022
 kim@ip.kyusan-u.ac.jp



Kim, Soyoung
 Kangnam University
 Dancing Line_27
 soyi0419@gmail.com

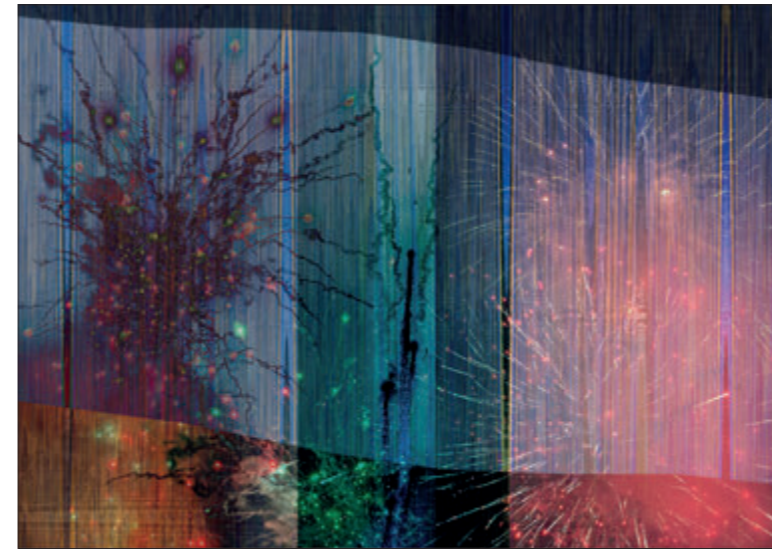



Kim, SunHwa
Tainan University of Technology
A New journey of 2022-Sapporo
sunspace99@hanmail.net



Kim, Sunmee
Konkuk University
Fleur 2022-4
cemi@konkuk.ac.kr



Kim, Sunyong
Hansung University
2022-Reproduction 4
sykim2466@hanmail.net

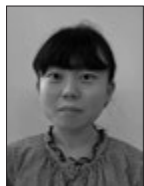

Kobayashi, Rena
Hokkaido University of Education
Beyond the clouds of flowers
kobayashikadai@outlook.jp



Koo, Sumin
Yonsei University
Splash
smkool@yonsei.ac.kr



Kumsook, Koraklod
Srinakharinwirot University
Donkoi Model Fashion Collection 3
koraklod@g.swu.ac.th

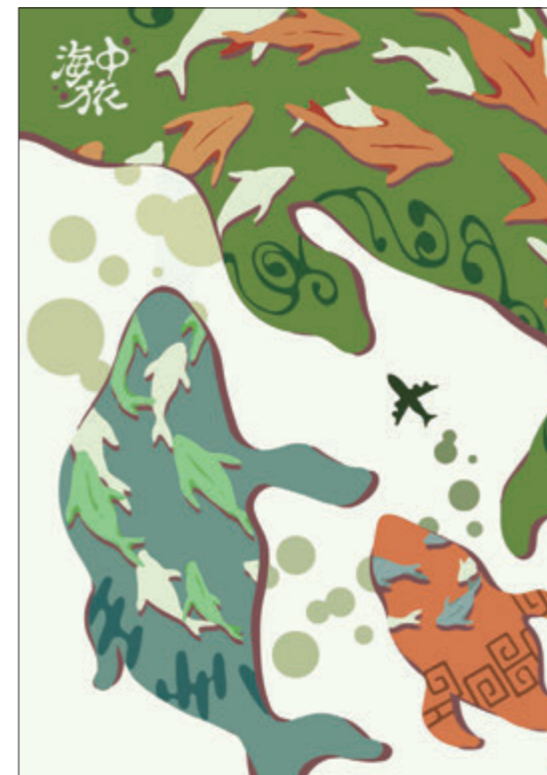
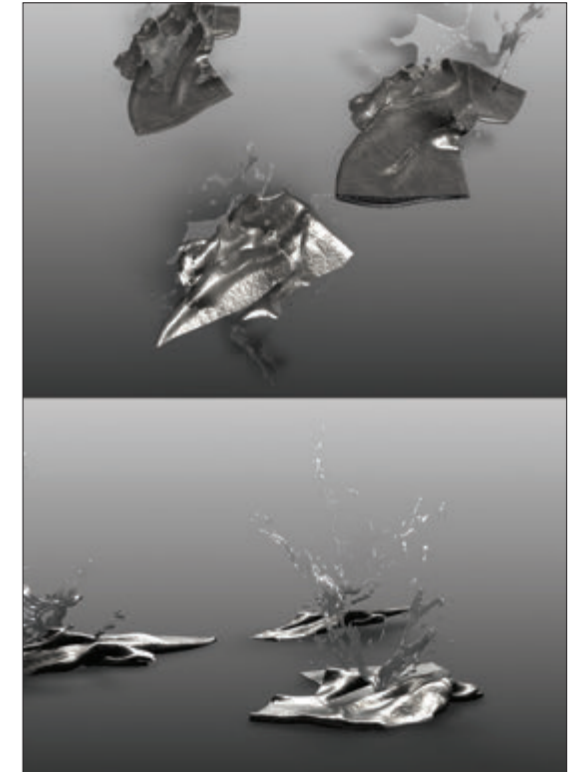



Kunphunsup, Papattaranan
 Burapha University
 Rainbow
 papattaranan.k@gmail.com



Kuo, Yu-Ling
 National Kaohsiung Normal University
 Life 4
 kuo10@yahoo.com.tw



Kwon, Sungha
 Dongduk Women's University
 Metaverse journey 2210
 sungha2000@dongduk.ac.kr



Lai, Hui-Ju
 Tamkang University
 Soul Poetry
 huiju.lai@gmail.com



Lee, Changmin
 Konkuk University
 the Wall of Korea Palace-2
 changminlee1133@gmail.com



Lee, Heangwoo
 Sangmyung University
 Color ring
 2hw@smu.ac.kr

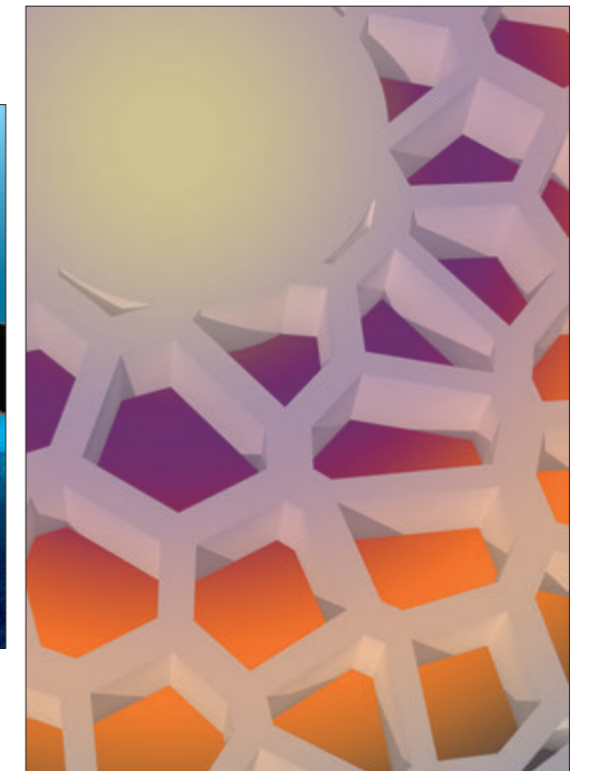
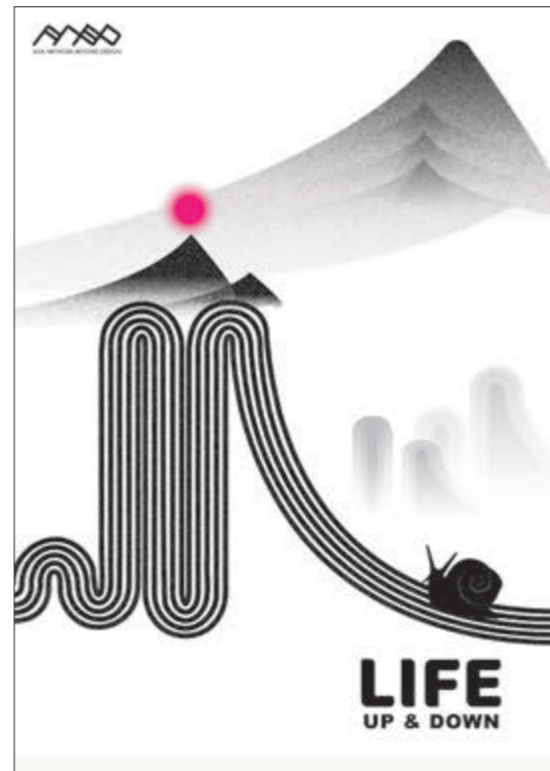
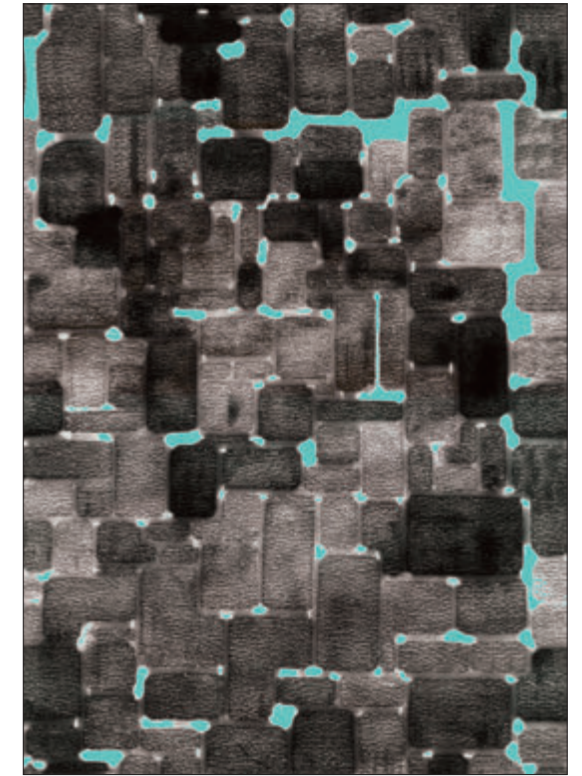



Lee, Jieun
Hokkaido University of Education
LONGING FOR CHANGE
jeentwo@gmail.com



Lee, Junga
Sangmyung University
The Journey
texjung@smu.ac.kr



Lee, Jungin
Sangmyung University
Work of 2022_Journey IV
jjlee@smu.ac.kr



Lee, Kyunglim
Kyungsung University
Fly in the memory. 4
leekl@ks.ac.kr



Lee, Minsun
Sangmyung University
Seonbi3
minsun@smu.ac.kr



Lee, Sangeun
Sangmyung University
Composition of Time 20224
lse1213@smu.ac.kr

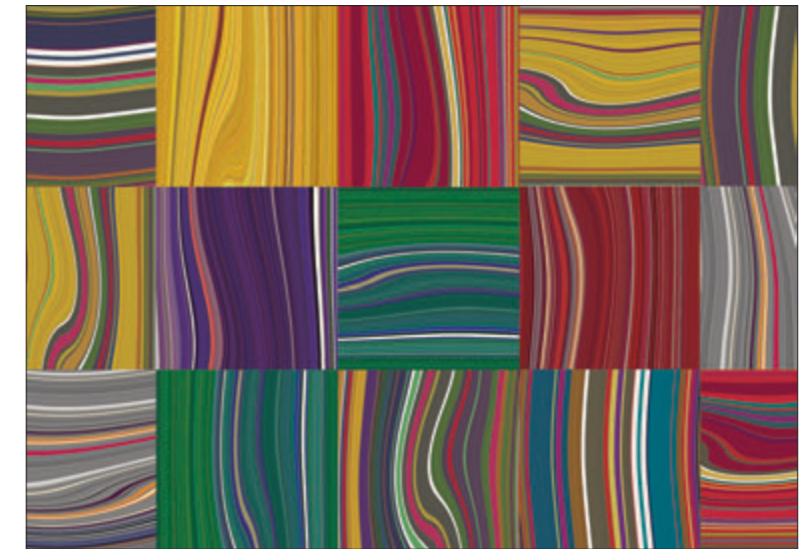
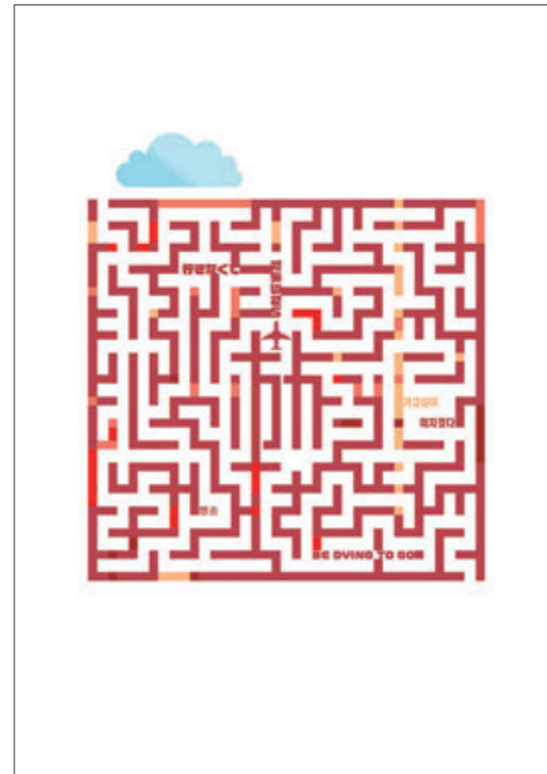



Lee, Sejeoung
Sangmyung University
Untitled
lsj@smu.ac.kr



Lee, Somin
Ewha Woman's University
FOR-REST
lee-somin@naver.com



Lee, Wan
Acolon Co., Ltd.
Moonlivery_#03
ispando@naver.com



Lee, Wonbeom
Kunsan National University
Towards the Future-exit
beom@kunsan.ac.kr



Lee, Yongphill
Namseoul University
Face to face
yongphill@hanmail.net



Lee, Youngju
Kyungsoong University
Journey
young99@ks.ac.kr

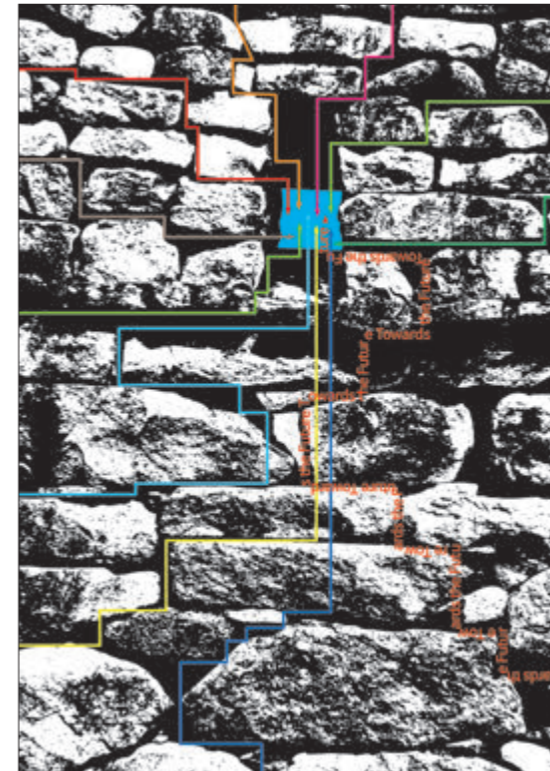
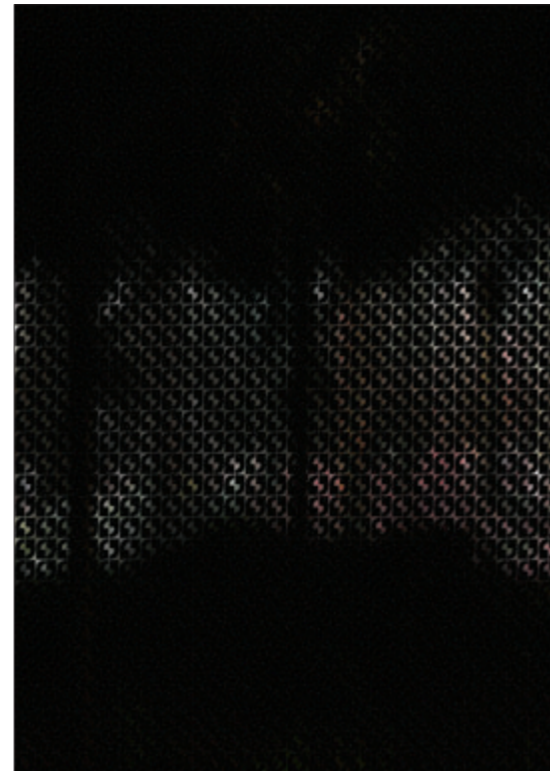
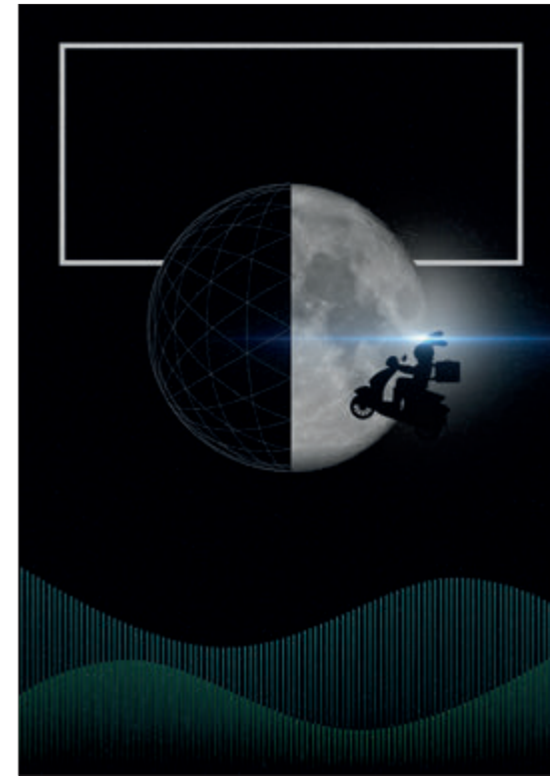



Lee, Youngmi
 Kyungnam University
 Journey #4
 design1210@gmail.com



Lee, Youngsook
 Gangneung Wonju National University
 Sailing free IV
 younger@gwnu.ac.kr



Liew, TingChuang / Leow, ShyrMei
 KL Art Group
 Passing Thru #4
 tcIEWpg@gmail.com,
 agnes.introvert.sketchers@gmail.com



Likitmarnon, Wannuchad
 Chiang Mai University
 Sappaya: The remained area Vol. 6
 Wannuchad007.job@gmail.com



Lim, Ahjae
 Chungbuk National University
 Shadow in Summer #3
 ahjae.lim@gmail.com



Limthathanakun, Teerasak
 Poh-Chang Academy of Arts,
 Rajamangala University of Technology Rattanakosin
 Phumtan
 ipond39644@gmail.com

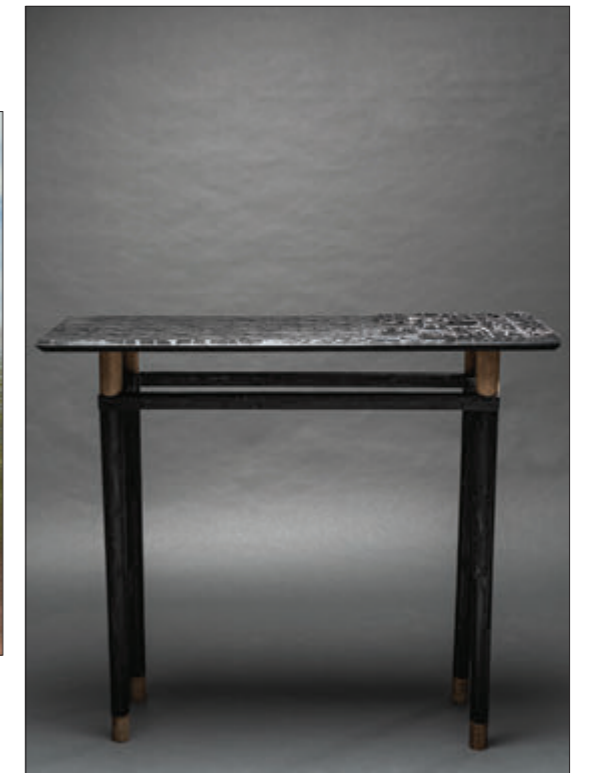
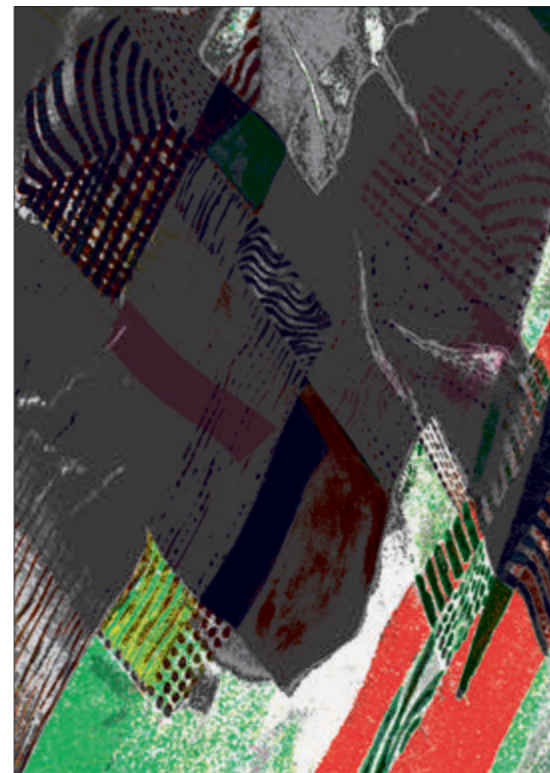
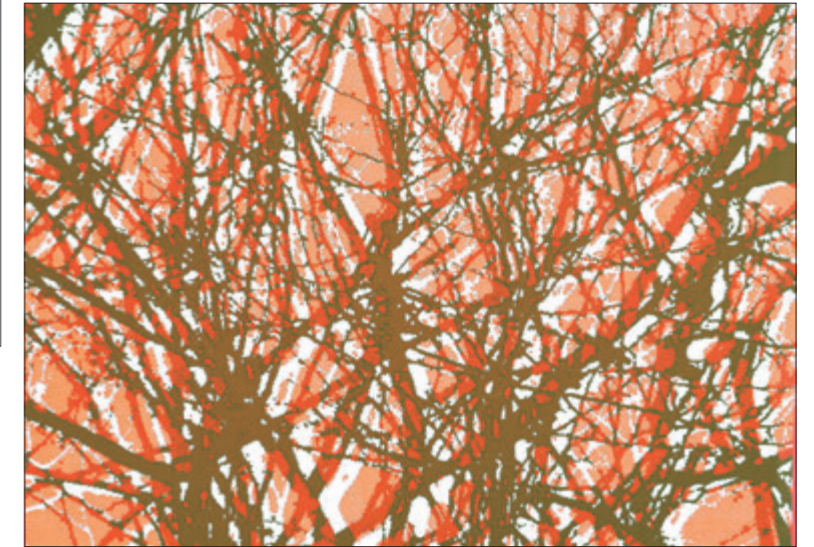



Lin, ShunChing
Asian University
CreativeArtisticConception IV
k66931030@yahoo.com.tw



Lu, Shih-Yun
National Taichung University of Education
Nerve 3
dolcevita.art@googlegmail.com



Maneechotpeeti, Pornyos
Silpakom University
NEW BEGINNING STEP IV
maneechotpeeti_p@silpakom.edu



Maruyama, Matsuhiko
Artist
dry out
m.matsuhiko@gmail.com



Matano, Shota
Hokkaido University of Education
Winter in Hokkaido
matano8115mata@gmail.com



Mayusoh, Chanoknart
Suan Sunandha Rajabhat University
JOIN IN THE JOURNEY
chanoknart.ma@ssru.ac.th

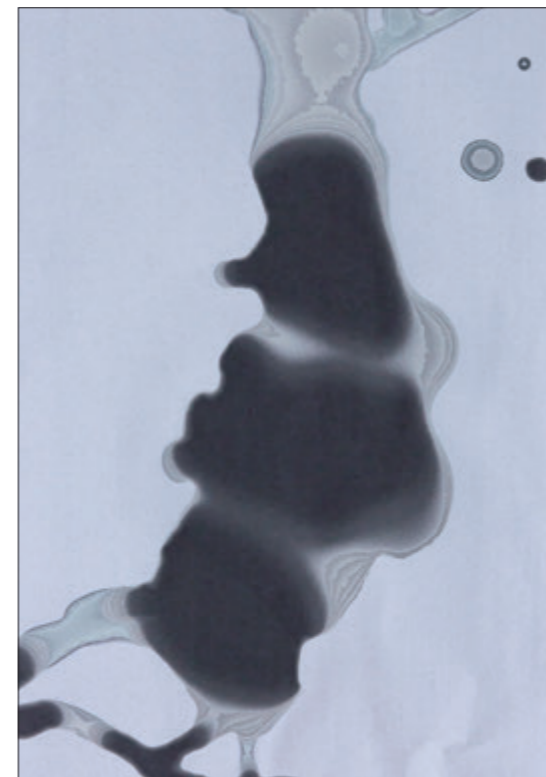
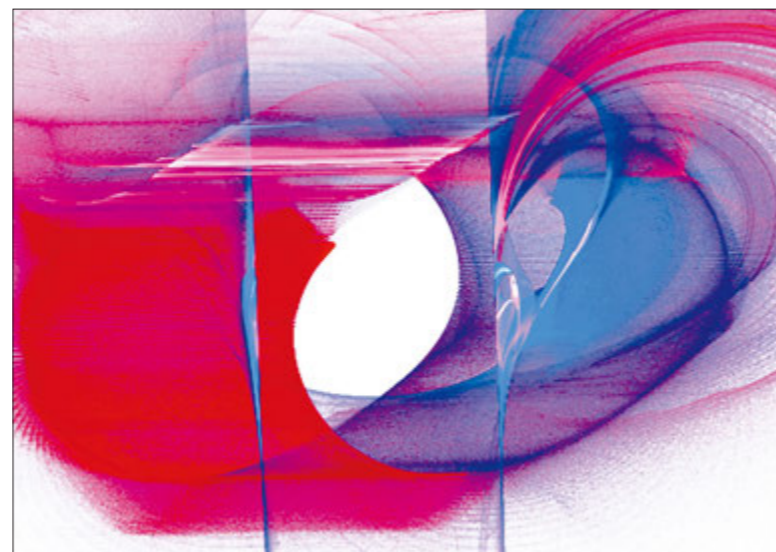



Min, Kyungmin
Sangmyung University
MSN0607
kyungmin1955@gmail.com



Moon, Jungmook
Sangmyung University
up & cycle plaza 2]
j5262@smu.ac.kr

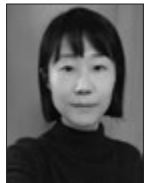

Moon, Sunyoung
Sambong Chemical Co., Ltd.
Away
sdali33@naver.com



Musikapan, Ravitep
Srinakharinwirot University
Donkoi Model Fashion Collection 3
ravitep@g.swu.ac.th



Nakajima, Chie
Tamagawa University
I found the stone on the journey - J
nakajima@art.tamagawa.ac.jp



Nebu, Yusuke
Hokkaido University of Education
CONCLUSION
yusuke.baskekun@gmail.com





Nguitragool, Monthian
 Burapha University
 THE MAN WITH THE WISDOM
 joezgraphicdesign@gmail.com



Ogawa, Takeru
 Tamagawa University
 City Crow
 tenz21363@stu.tamagawa.ac.jp



Oh, Cheolhoon
 Jeju National University
 meta2
 jch5@jejunu.ac.kr



Oh, Eunkyung
 Hansung University
 Skin Structure
 monooh@naver.com



Oh, Youngjae
 Seoul National University of Science & Technology
 Imagery Barcode_Winter
 ohyj@seoultech.ac.kr



Oshima, Naoki
 Takushoku University
 ASANOHA?
 ocean@dism.com

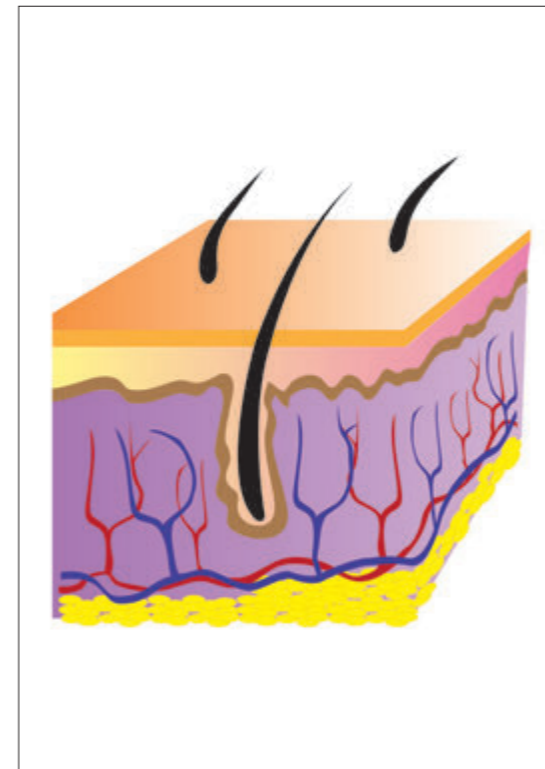
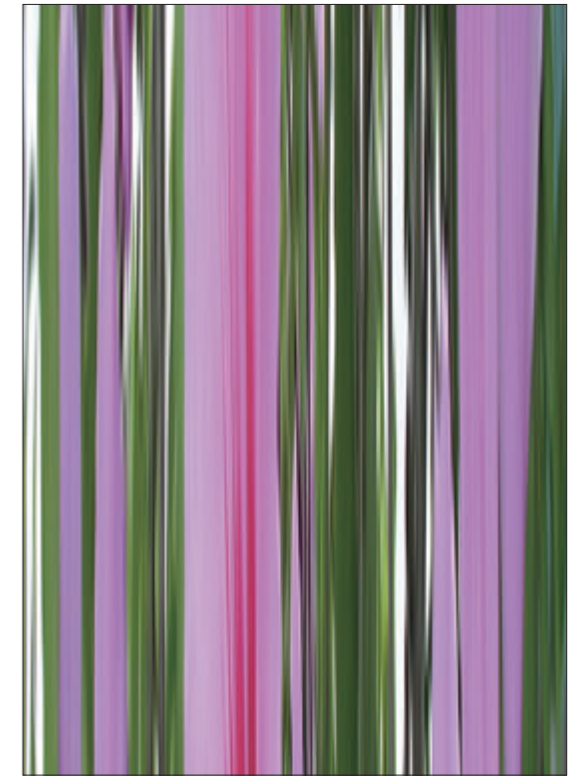



OuYong, Yvonne YuetFoong
 First City University College
 Song of Serendipity II
 yvonne.ouyong@firstcity.edu.my



Padungsestakit, Wanasak
 Suan Sunandha Rajabhat University
 Restraint 4
 wanasak.pa@ssru.ac.th



Park, Jaehong
 Mokpo National University
 Letter deconstructionism 2207 - Sapporo
 jaehongpark@mnu.ac.kr



Park, Jinwon
 Sangmyung University
 bruise
 pjw@smu.ac.kr



Park, Keunsoo
 Kyungsoong University
 Generation II
 soopark7@ks.ac.kr



Park, Moonhee
 Sangmyung University
 Trace IV
 moon451@smu.ac.kr

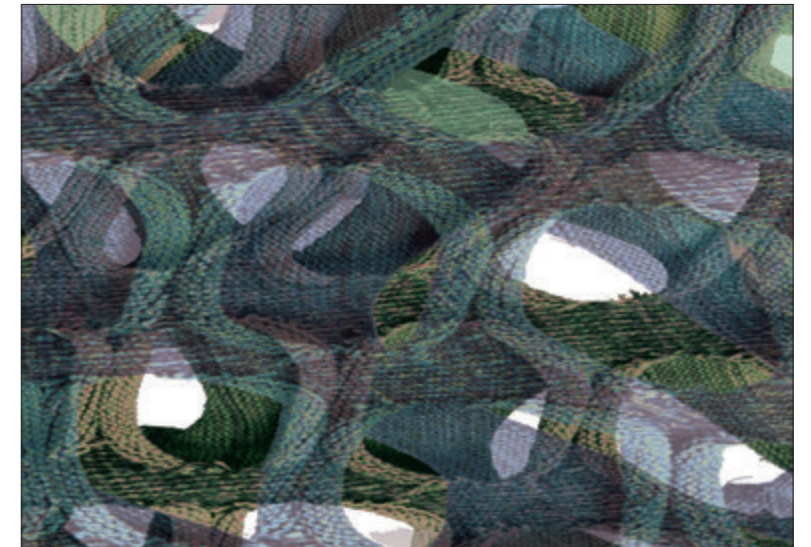
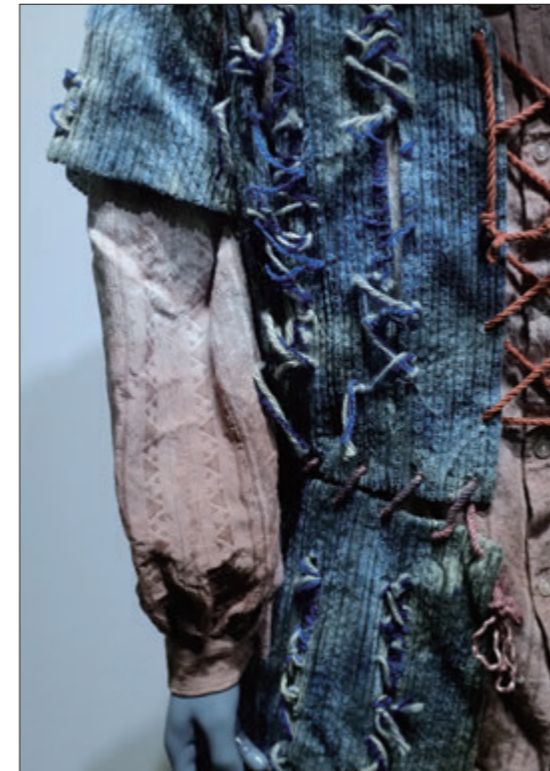
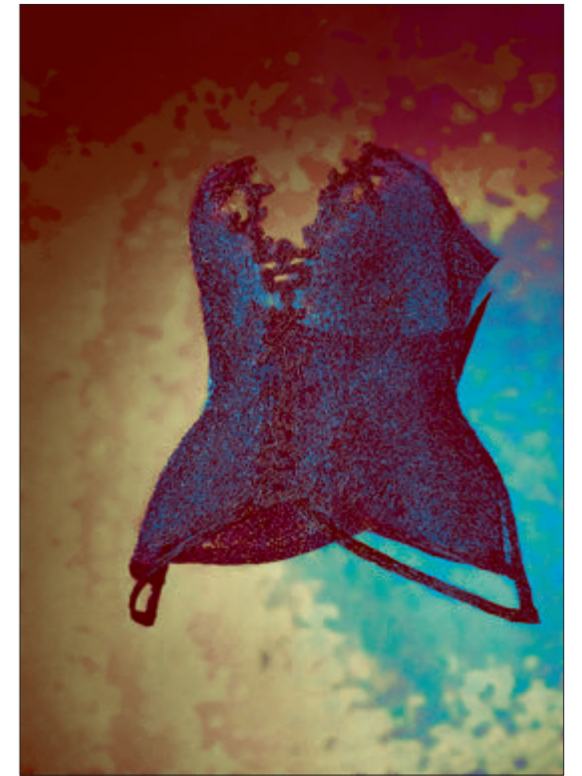
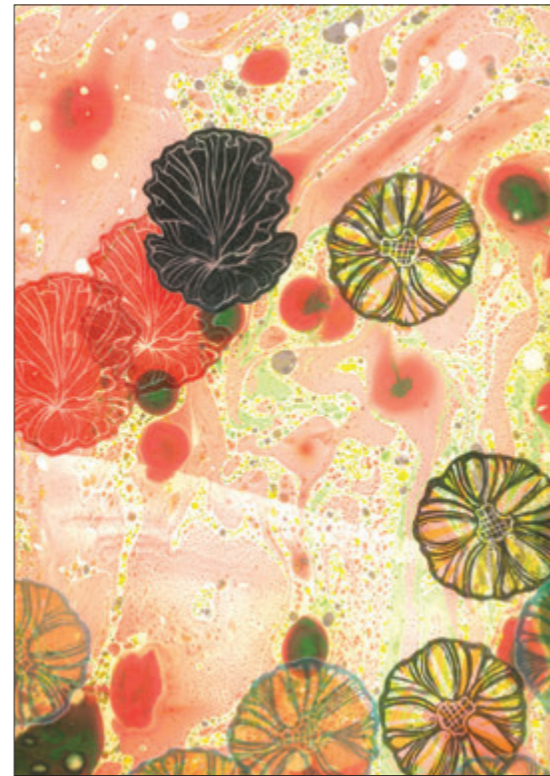



Park, Sohyoung
 Chungang University
 Forest and Imagination
 sohy@cau.ac.kr

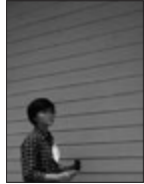

Phrammanachot, Montita
 Phuket Rajabhat University
 Rice of Life
 montita.p@pkr.ac.th



Phriwanrat, Khanin
 Suan Sunandha Rajabhat University
 Tiger's Fangs
 khanin.ph@ssru.ac.th



Phueaknamphol, Kanlayanee
 Burapha University
 A Journey To Double Good Luck and Wealth Life
 kanlayanee.ph@buu.ac.th



Phungkate, Phuwarichsitta
 Phuket Rajabhat University
 Light in the Dark No.2
 nuozha789@gmail.com



Pimsarn, Pukkaporn
 Suan Sunandha Rajabhat University
 UBASUTE SOUND : SILENT
 pukkapom.pi@ssru.ac.th

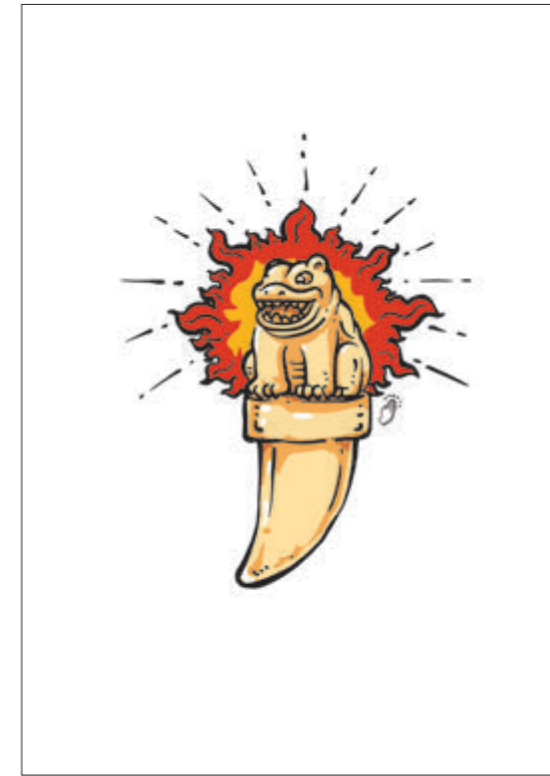
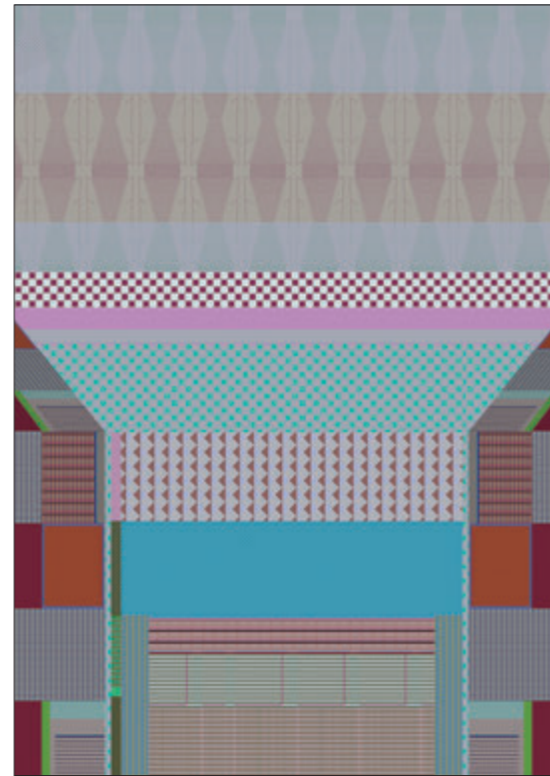



Pinnukul, Patamas
Phuket Rajabhat University
Laem phrom thep
patamas.p@outlook.co.th



Po-dhivejakul, Pannatat
Silpakom University
Eventually
n.pannatat@gmail.com



Poolkerd, Pichanun
Phuket Rajabhat University
I LOVE 42
aree.p@pkru.ac.th



Pornmuttawarong, Tuenta
Suan Sunandha Rajabhat University
Natural Repeat Pattern 2
tuenta.po@ssru.ac.th



Praphruetdee, Orawan
Silpakom University
Taelekthai#4
phdeeying@gmail.com



Ra, Jeeyoung
Sangmyung University
at.1222-sa
jyra@smu.ac.kr

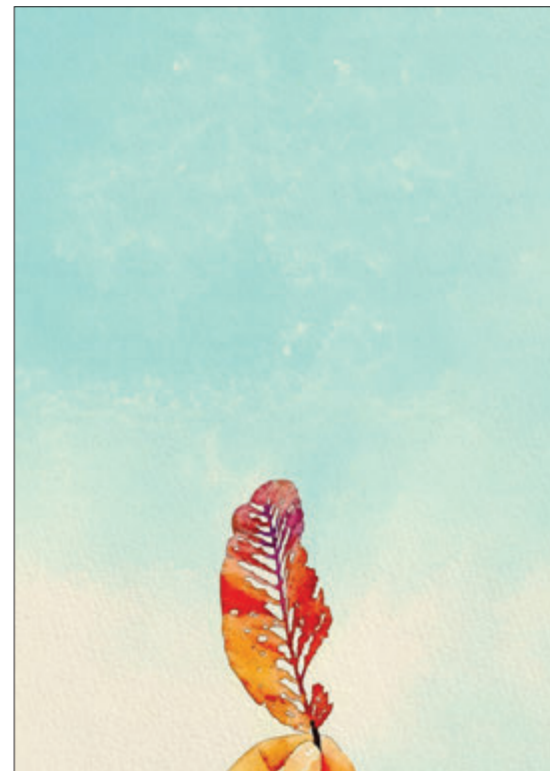
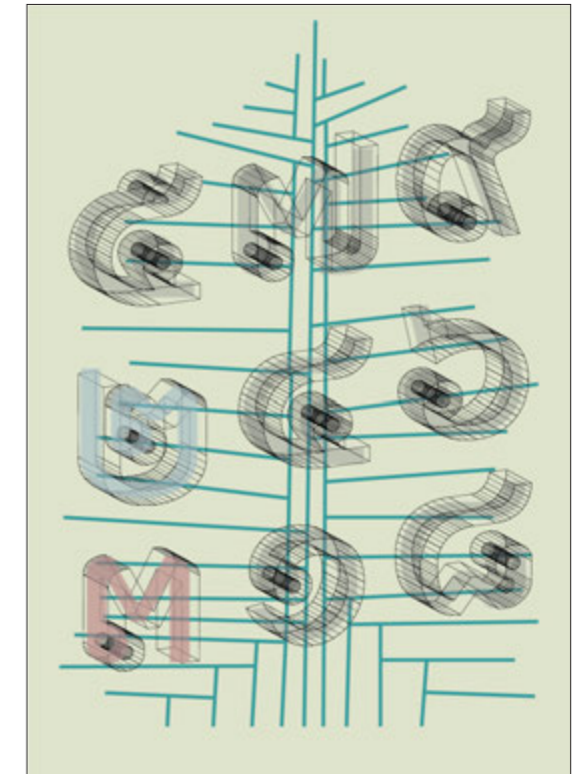



Rajapakse, Janaka
Tainan National University of the Arts
Cybe Voyage
janakaraja@gmail.com



Ramrit, Sineenart
Buriram Rajabhat University
Kra Rok Rom Mang Moom Pink - Cap
sineenart.ra@bru.ac.th



Rangitsawat, Fonthip W.
Burapha University
SPREAD IV
fonthip@go.buu.ac.th



Sadsunk, Suwit
Suan Sunandha Rajabhat University
THA TIEN PATTERN I
suwit.sa@ssru.ac.th



Saito, Naomasa
SAI Planning inc.
HOKKAIDO
saitonaomasa@gmail.com



Saitum, Waiyawat
King Mongkut's University of Technology Thonburi (KMUTT)
Clouds & Mountains & Lonely Tower
waiyawat.sai@kmutt.ac.th

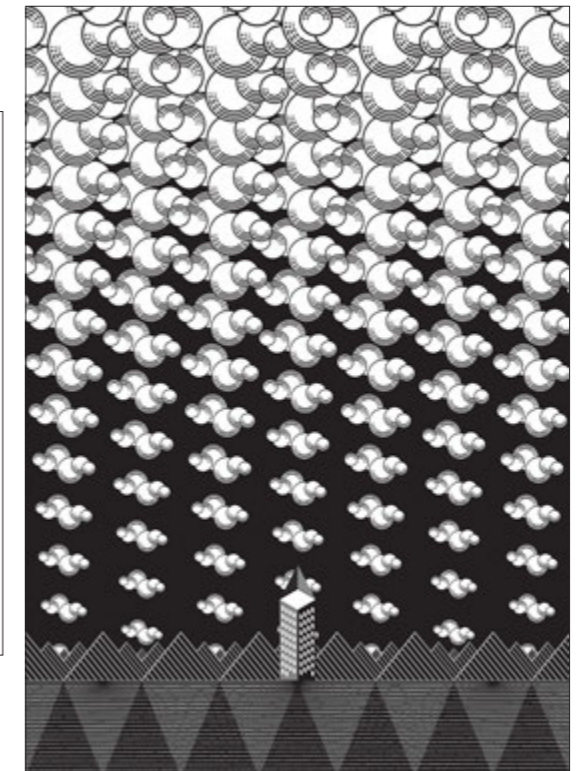
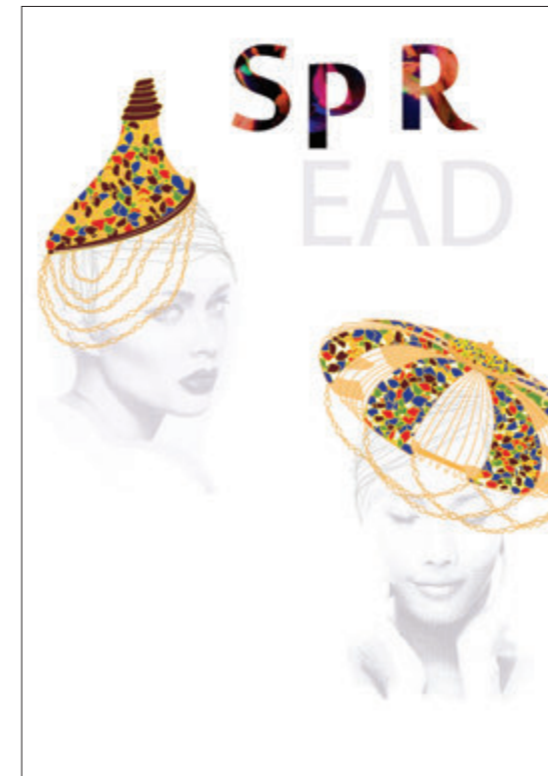



Sakda, Pornpimon
Rajamangala University of Technology Rattanakosin
Wisdom Thailand No.4
pompimol.sak@mutr.ac.th



Samleethong, Siratcha
Suan Sunandha Rajabhat University
Amphawa Mascot 04.
siracha.sa@ssru.ac.th



Sangiam, Panuwat
Phuket Rajabhat University
dr.mercy
Panuwat@pkru.ac.th



Sangwalpetch, Noppadon
Suan Sunandha Rajabhat University
RE-NO-WASTE
noppadon.sa@ssru.ac.th



Sanjeewa, Sagara
Knowledge Media Systems
Pursuit
sagararajapakse@gmail.com



Sano, Tohru
Photographer
Flying Journey
sanoru@mtj.biglobe.ne.jp

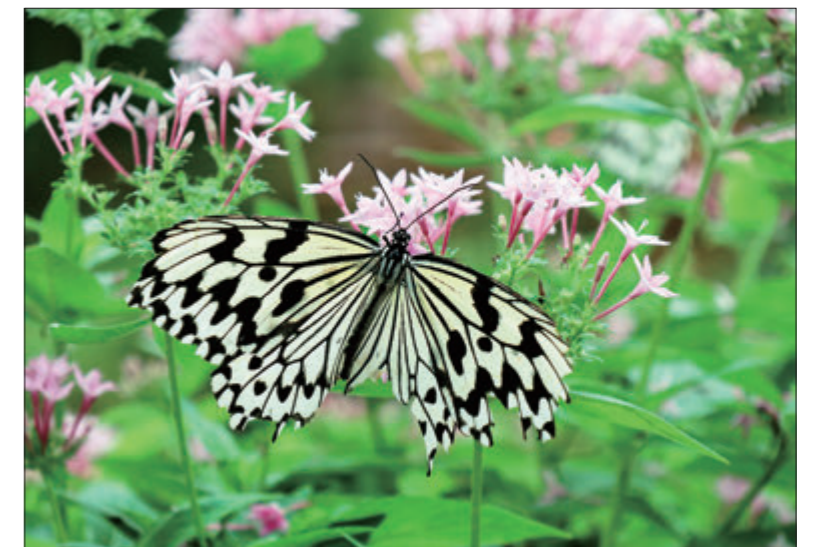
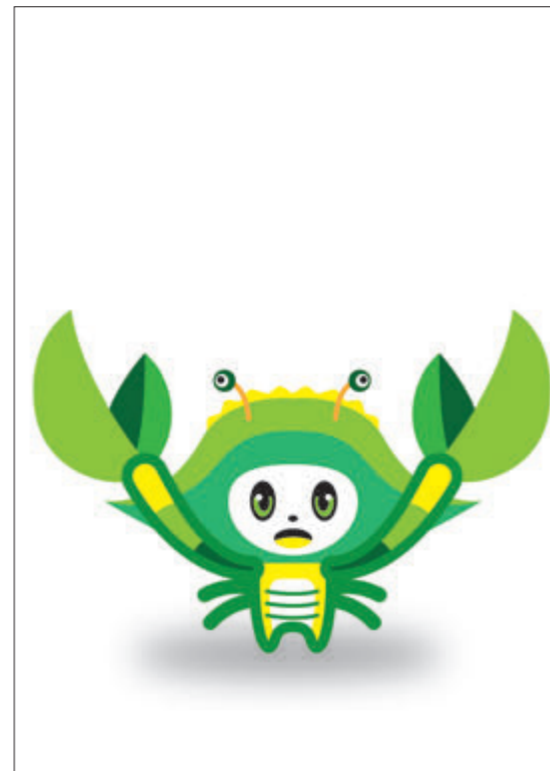



Sasaki, Mizuki
 Hokkaido University of Education
 An invitation from the moon's open-air bath
 agua723girasol@yahoo.co.jp



Seo, Dongjin
 Sangmyung University
 Journey to New Spatial Cubes IV
 sdjin@hanafos.com



Seo, Miyoung
 Burapha University
 Emotionalism 2022
 ajarmsmy750@gmail.com



Seol, Jihyoung
 Sangmyung University
 Cairo in 2099
 blucy@nate.com



Serizawa, Misaki
 Tokyo Gakugei University
 Green Face
 sha.n.misaki.iii@gmail.com



Sharifah, Mazwari
 First City University College
 A Magnetic Compass
 sharifah.mazwari@firstcity.edu.my

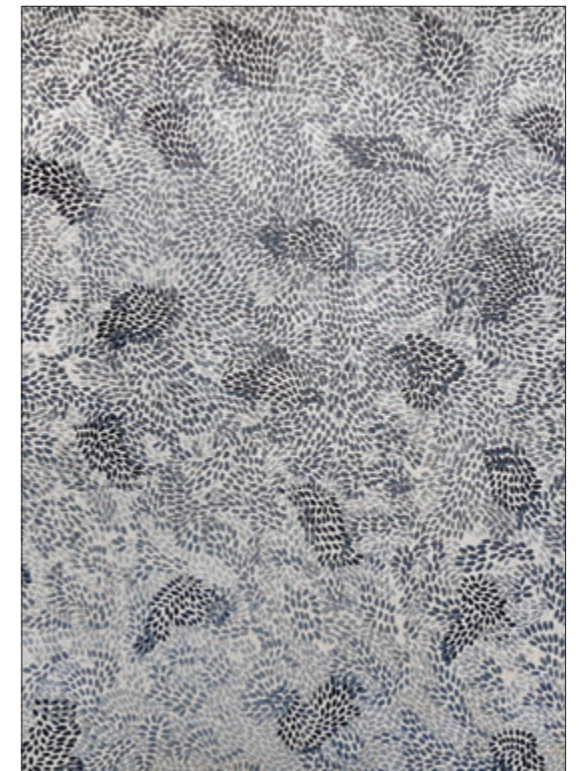
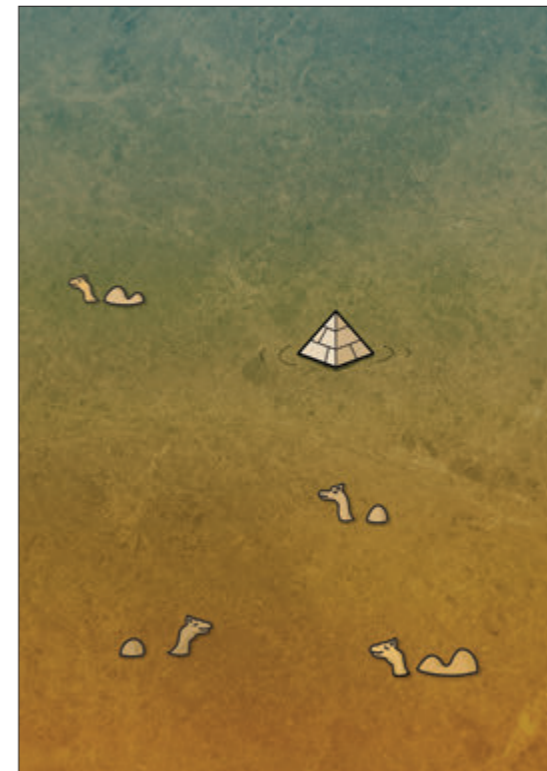
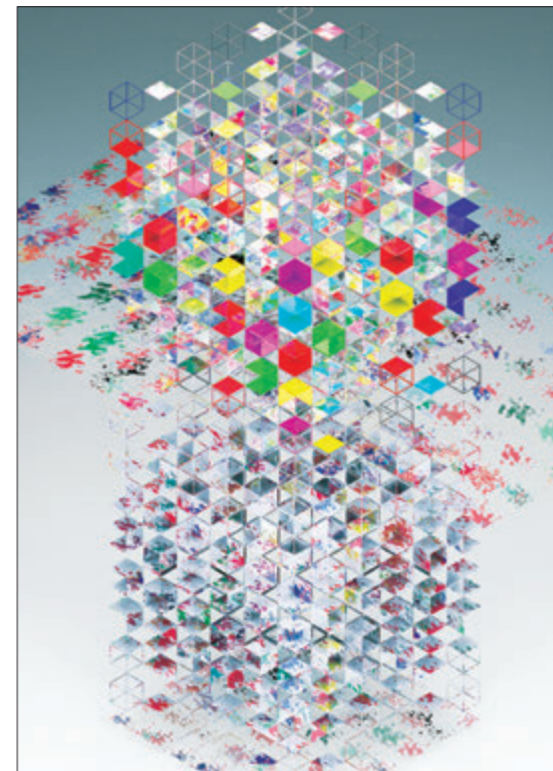
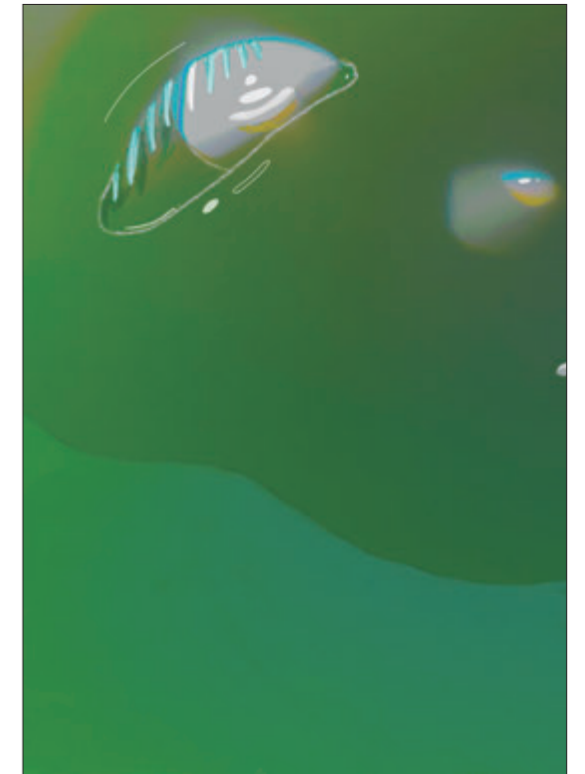
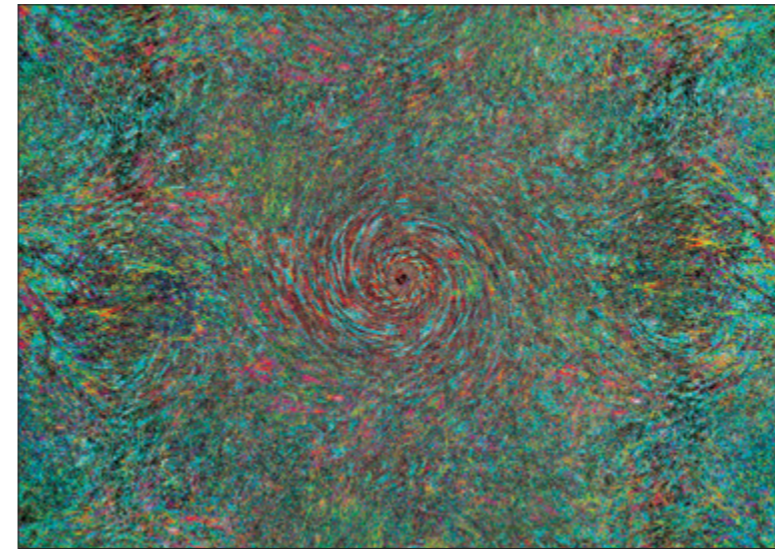
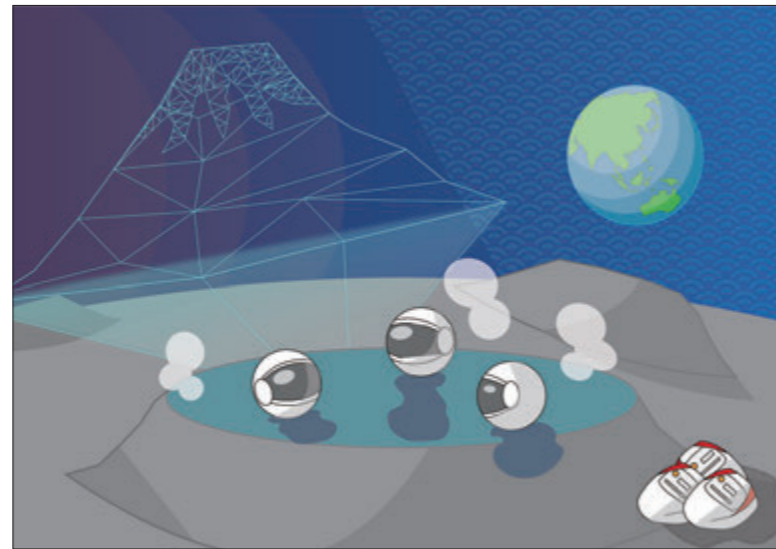



Shen, WeiCheng
Tainan University of Technology
left and right
swc1017612@gmail.com



Shim, Bokseob
Chungbuk National University
Continuous variation 3
illusion@cbnu.ac.kr



Shin, Janghee
Kyungsoo University
Optical Flow II
sjh0919@ks.ac.kr



Shin, Seunghee
Hanyang Women's University
Serendipity
aiang@naver.com



Shin, Yoonjin
Sangmyung University
Untitled_02
juju@smu.ac.kr



Shinohara, Toshiro
Freelance
Journey to another dimension 4
tarahonihs@gmail.com

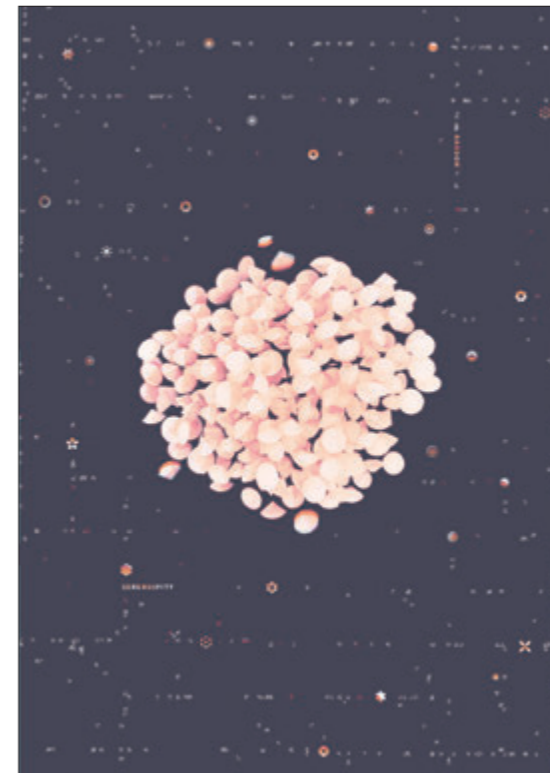



Siow, YinYoong
 KL Art Group
 Journey 4
 siowyinyoong@gmail.com



Sirikhvunchai, Natcha
 Silpakom University
 Metaverse Kid
 ntchnew@gmail.com



Son, Heejoo
 Dongduk Women's University
 Newly Met People
 hjson1119@naver.com



Song, Gyaeyoung
 Chungnam National University
 Untitled 04
 chowchow65@yahoo.com



Song, Jungyu
 Sangmyung University
 Imagery Landscape of Night 2022-18
 jungyu@smu.ac.kr



Sornsakda, Apiwat
 Phuket Rajabhat University
 Simple life journey#4
 apiwats@pkru.ac.th.com

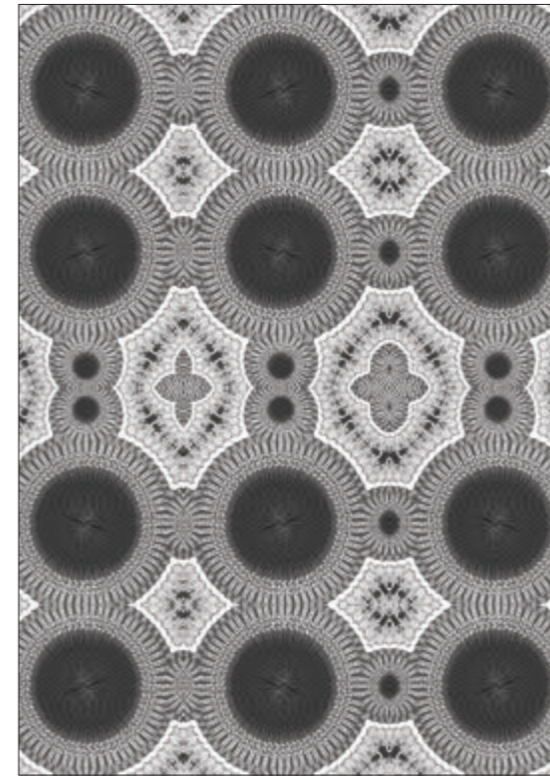
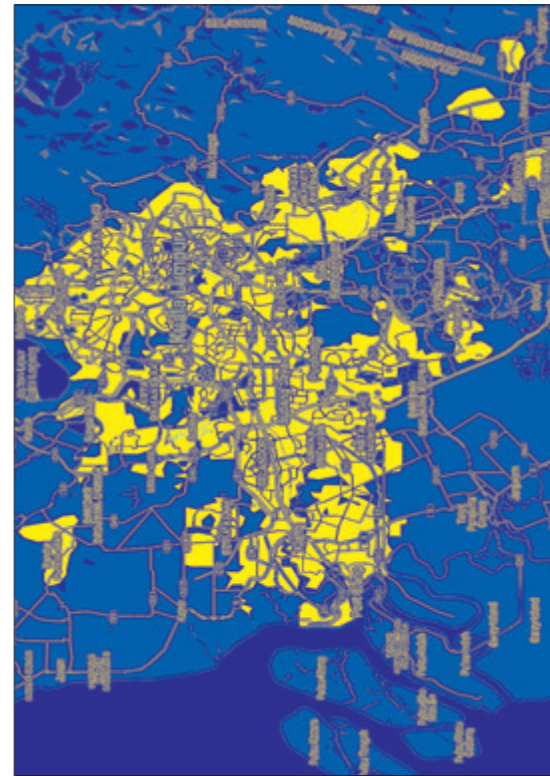



Srisarankullawong, Nawaporn
 Suan Sunandha Rajabhat University
 Life and Survival 2
 Nawaporn.sr@ssru.ac.th



Suh, Seungyeon
 Sangmyung University
 ICN-CTS, KE074, 2022-12-27
 ssy2003@hanmail.net



Suntrayuth, Rasa
 Burapha University
 Kanom Chan
 rsuntrayuth@gmail.com



Suwan-on, Chaiwat
 Bansomdejchaopraya Rajabhat University
 The Chair of Hope
 design_pu@yahoo.com



Taga, Shiori
 Tamagawa University
 My trajectory.
 tsyz21363@stu.tamagawa.ac.jp



Tajima, Miyuki
 Yachiyo Municipal Owada Junior High school
 On a Journey
 miyuki.anbd.23@gmail.com

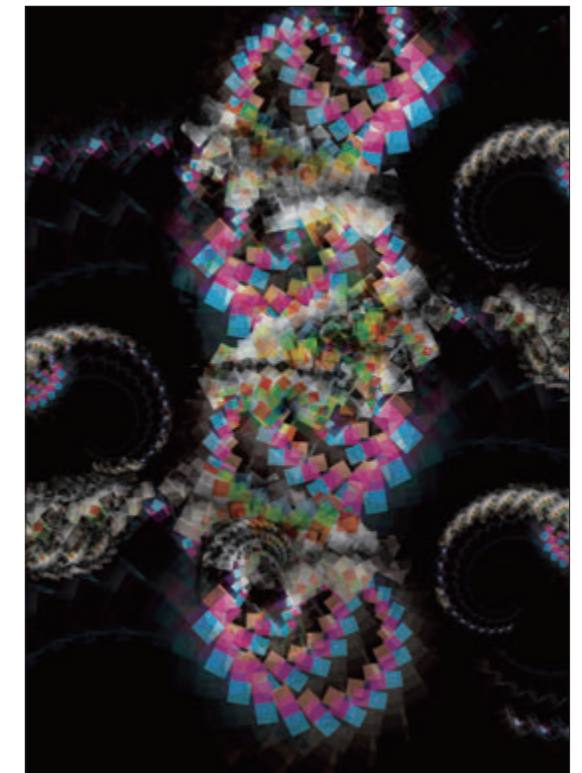
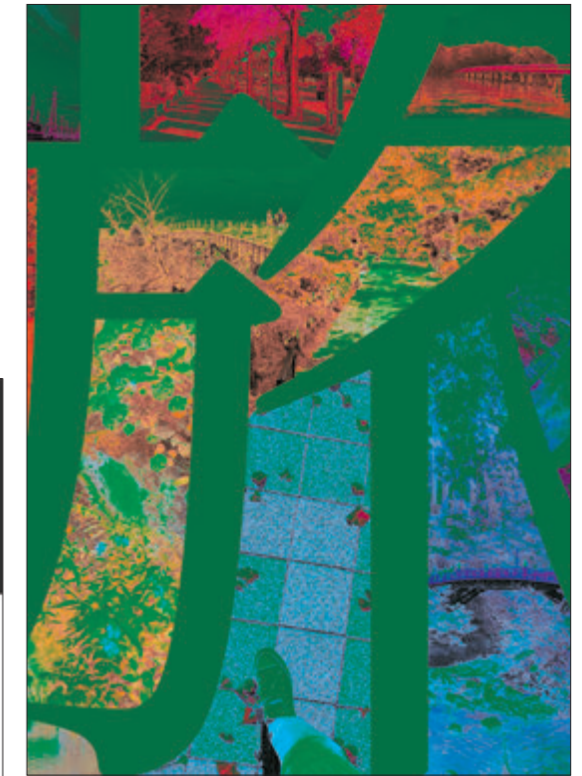



Tak, YoungHwan
 Tainan University of Technology
 timewarp_2022
 tk0038@mail.tut.edu.tw



Takahashi, Nobumasa
 The University of Aizu
 Departure: Make Shadow 2022-]
 takahasi@c.u-aizu.ac.jp



Takashima, Moyu
 Hokkaido University of Education
 The scent of the sea, the wind in the sky
 kuma.shiro.kon@gmail.com



Takeuchi, Hina
 Hokkaido University of Education
 A TRIP WITH CAMELLIA RELAXES YOU
 hina.pikoko916@gmail.com



Tan, Eleen
 First City University College
 Freedom
 misseleen@gmail.com



Tang, JungHsiao
 Tainan University of Technology
 Rhythm IV
 tf0049@mail.tut.edu.tw

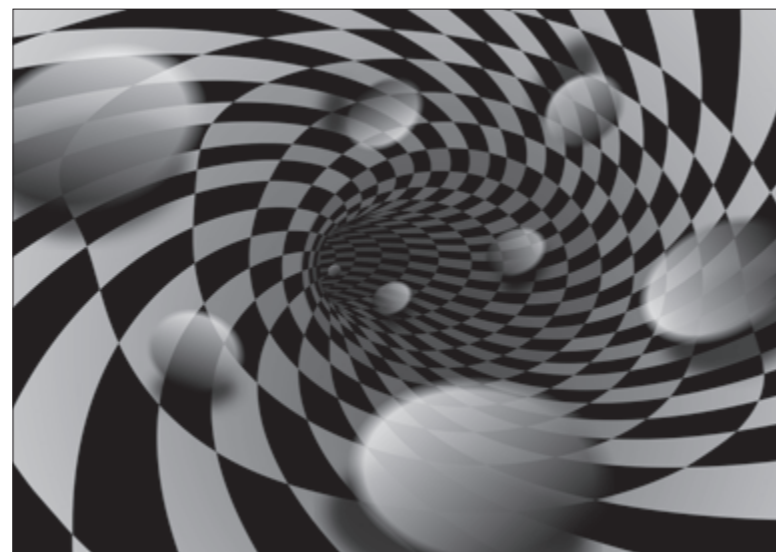
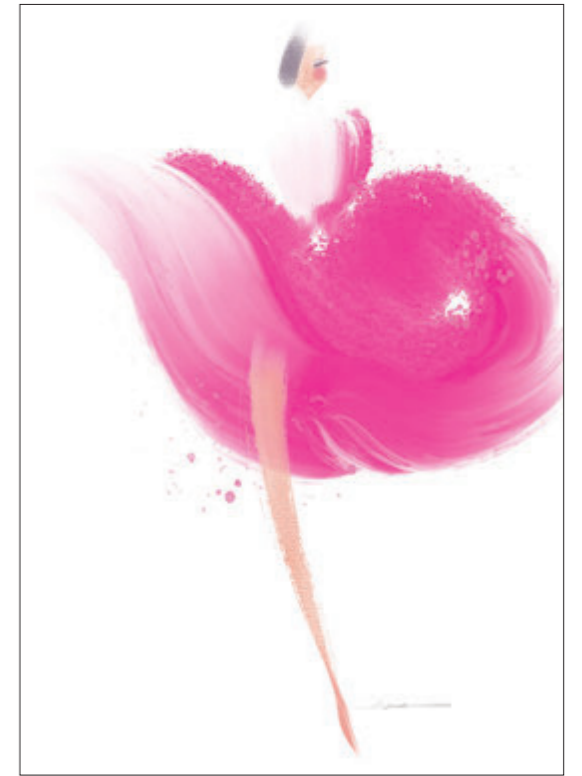



Tanyapirom, Sakesan
 Burapha University
 Flowers and Little Buffalo 4
 sakesan.tanya@gmail.com



Tawalwongsri, Sun
 Suan Sunandha Rajabhat University
 TOKYO: JAPAN
 sun.ta@sru.ac.th



Tchah, Eunsoo
 Chungang University
 Mysterious Doorway_]
 eunsoot@gmail.com



Teh, ChunBoey
 First City University College
 Re-Release
 cb.teh@firstcity.edu.my



Teppharak, Kusuma
 Suan Sunandha Rajabhat University
 Mom The Musical
 Kusumar.ta@sru.ac.th



Thanavanichagul, Chumnong
 Burapha University
 "LAND OF MY DREAM"
 chumnong72@gmail.com

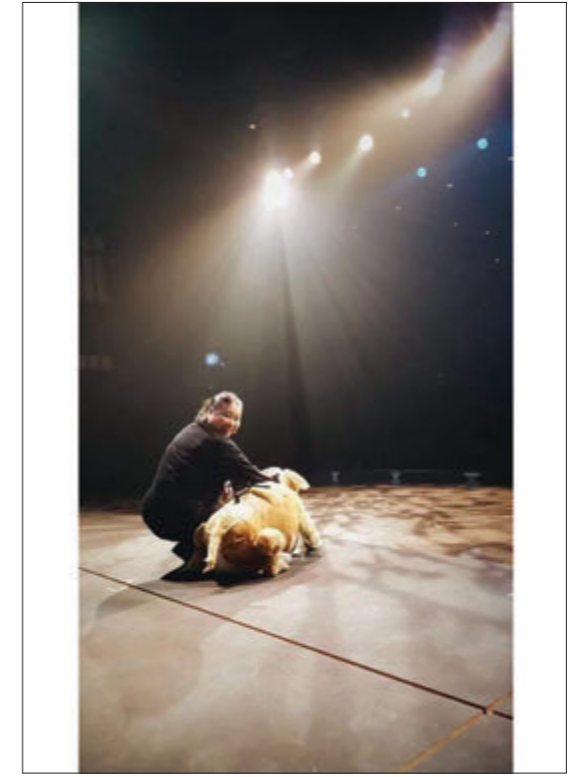
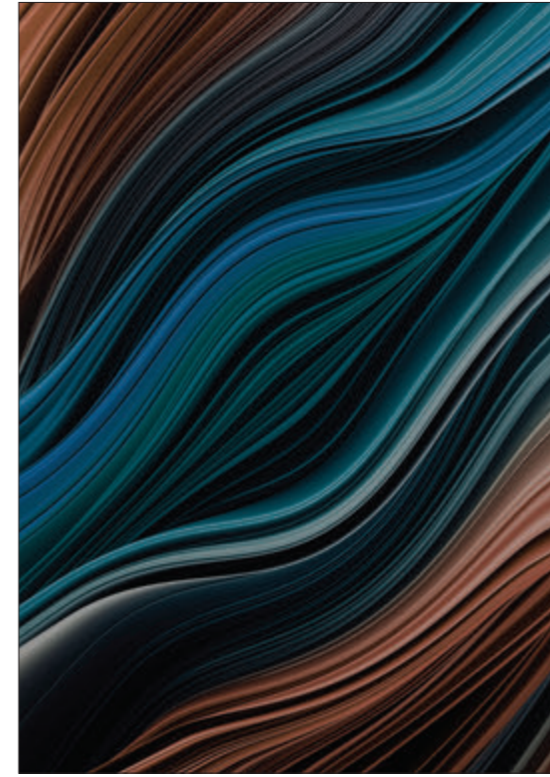



Tsai, Cheng-I
National Taipei University of Business
footpath
bruce0517@yahoo.com



Ueda, Kaho
Hokkaido University of Education
MILKY SNOW ROAD
uk0527@outlook.jp



Um, Sohee
Gangneung-Wonju National University
Create and change II
simple8401@gwnu.ac.kr



Virunhaphol, Farida
Suan Sunandha Rajabhat University
Liberation of soul no. I
farida.vi@ssru.ac.th



Wang Cheng, KanJung
artist
Work I I
rona99@gmail.com



Wang, MingFeng
National Pingtung University
The Umbrella of Predicting Weather
wmf1981@gmail.com

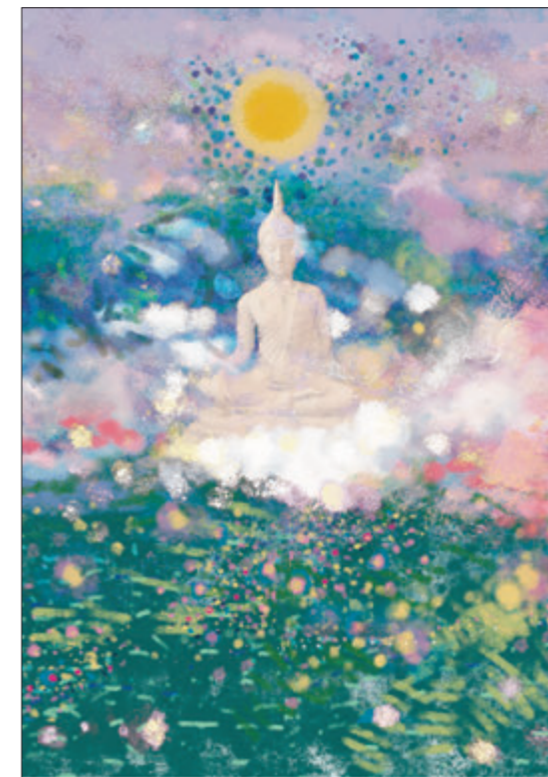
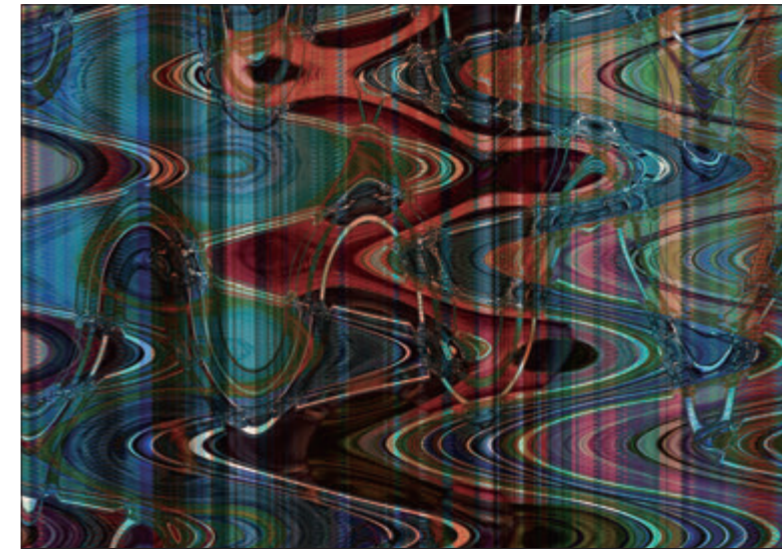
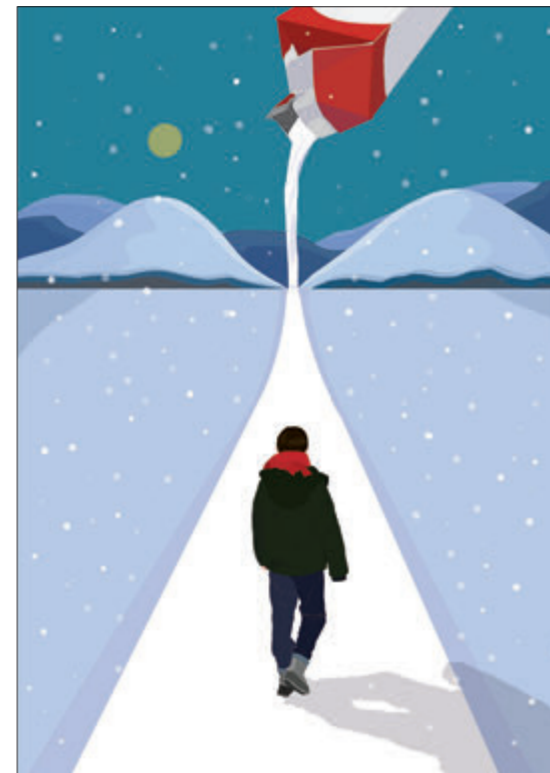

The umbrella of predicting weather

The project designs the umbrella of predicting weather with innovative concept since carrying the umbrella away from home bothered many people in the project, we put the discolor SiO₂ grains into the transparent handle of the umbrella which could detect the humidity. When the humidity is higher than the level, the SiO₂ grains would absorb the humidity and discolor; otherwise, it is could become the original color in sunny days. The SiO₂ grains not only could be reused for environmental friendly, but cost cheaper than other materials and is helpful to commercial production (Patent Pending).

Orange - Light Orange - colorless (dry) (wet)

Discolor SiO₂ Grains

The Raining Picture

Before After



Wang, ShengWen
Tainan University of Technology
Revolve
tk0017@mail.tut.edu.tw



Wanichakorn, Aran
Srinakharinwirot University
CERAMIC HOME DECOR DESIGN INSPIRED
FROM CANNABIS & NUAD THAI
aran@g.swu.ac.th



Watanabe, Fuko
Tamagawa University
THE MIDDLE OF A JOURNEY
wtbf0ae@stu.tamagawa.ac.jp



Woo, Hyunri
Gangneung Wonju National University
Journey-2002D
woo405@gwnu.ac.kr



Wu, TingHuan
Tainan University of Technology
Diary of a pregnant mother 10
tf0149@mail.tut.edu.tw



Yang, Chao-Fu
Shu-Te University
Journey of Memory
ychaofu@gmail.com

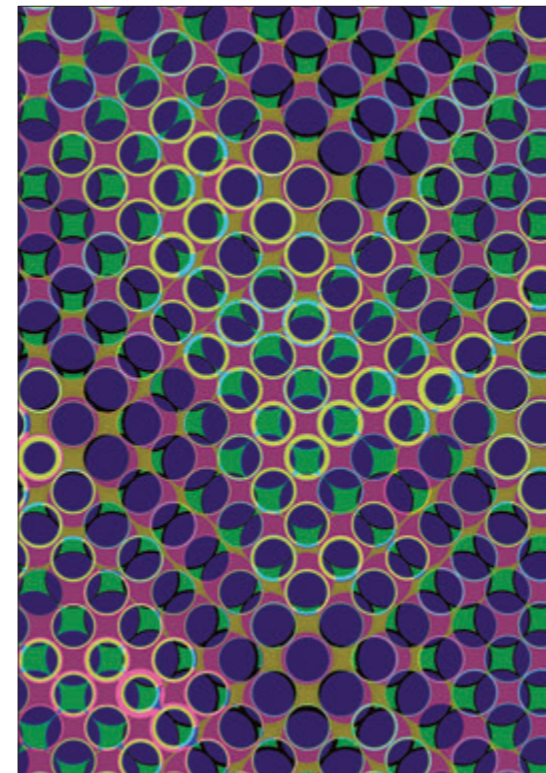



Yang, Leen
Sangmyung University
Journey22|04
yangleen@hanmail.net



Yang, ShuanRuei
National Taiwan University of Arts
Abnormal
yangtw5@hotmail.com



Yap, AiLing
KL Art Group
Starry Night
ireneyap5550@gmail.com



Yazaki, Keitaro
Tainan University of Technology
point-blank 4
kei.yzk.15@gmail.com



Yeom, Hyesoo
Sangmyung University
NATIVE II
yhs812@smu.ac.kr



Yi, Wonje
Sangmyung University
Simple
wonje911@naver.com

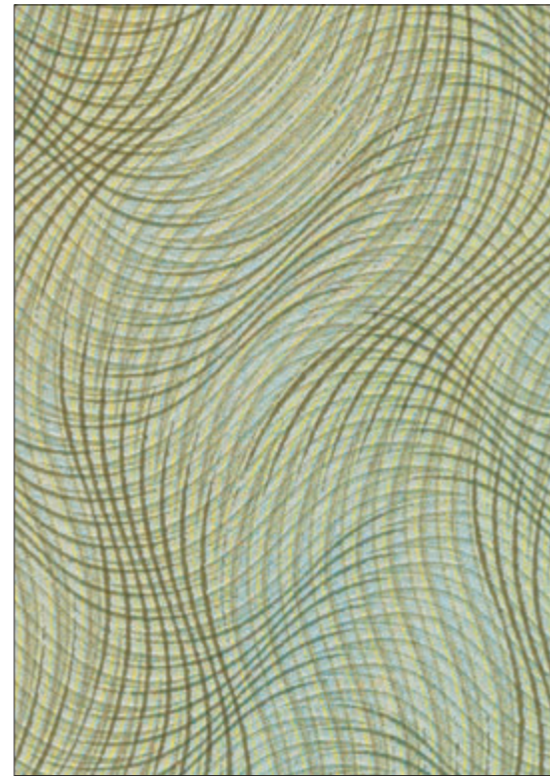



Yoo, Boomee
Sangmyung University
Route-04
yoobm@smu.ac.kr



Yoo, Dongkwan
Sangmyung University
22-once upon a time-14
ndky@smu.ac.kr



Yoo, Hyunah
Sangmyung University
2022. JOURNEY IV
yha@smu.ac.kr



Yoon, Yeojong
Sookmyung Women's University
Journey of life_4
h7023@hanmail.net



Yun, Sumi
Hansung University
From ordinary to extraordinary.
ysoomi426@hanmail.net



Zhang, Puhua
Sapporo City University
Carp Streamer
zhang@scu.ac.jp

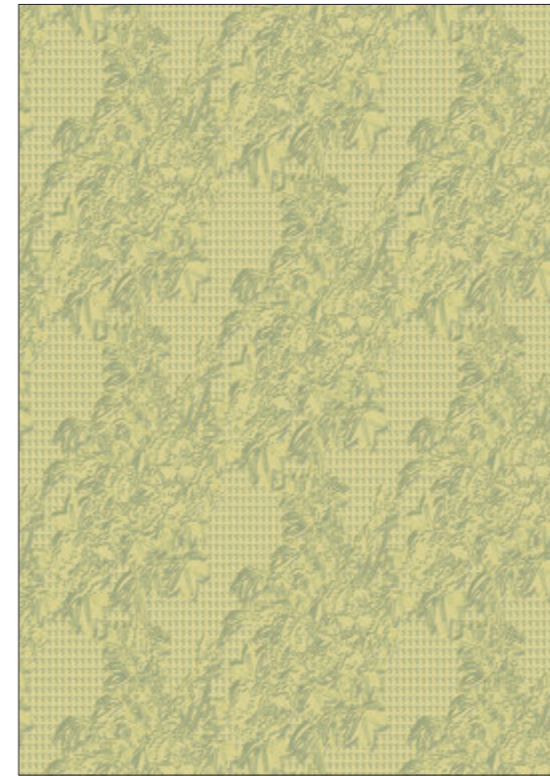
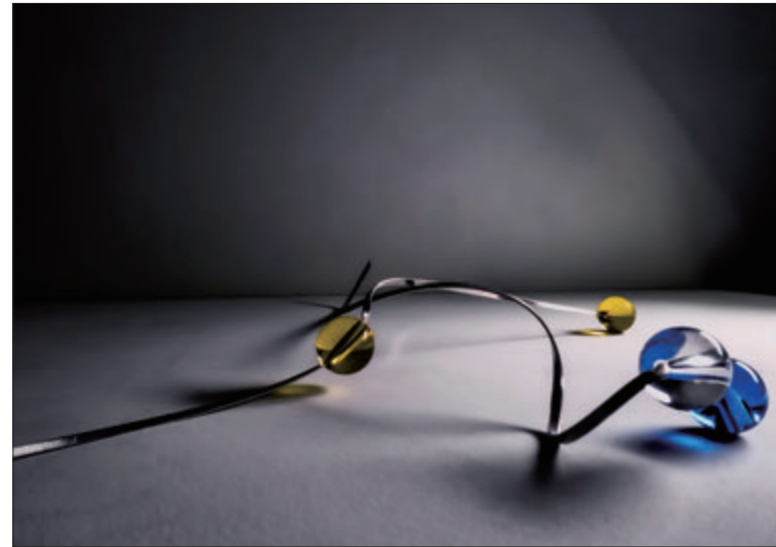

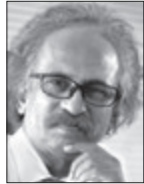

Athula, Mahawalage

I'm glad to be a jury member for the ANBD-2022 Excellent Awards this year. I was so happy to see that Asian creators used "Journey" as the theme to do many creative works. The artists of the selected creations put great effort into creating various techniques for different styles. The minimal colored drawings and the slow-paced experimental dynamic contents soothe us in the sense of journey. Finally, I would like to congratulate all award-winning creators.

CEO, AM Kreations (Pvt) Ltd., Sri Lanka
mahawalage.amk@gmail.com



Chae, Jung Eun

저는 '다른 차원으로의 여정'이라는 주제에 부합하는지, 주제표현에 있어 창의적인지를 심사에 반영하였습니다. 또한 작가의 가치관과 예술성이 함께 녹아있는지도 중요하게 보았습니다.

Lecturer / College of Design / Hansung University
bluemoon617@naver.com



Chiu, Nail

旅程，是從「起心動念」就開始。有旅行的準備、中途和未來。每一個階段都帶來各種躍動。在作品的審查時，無論具象或抽象，我都希望挑選具有讓人看了思考，且心情愉悅的作品。希望大家的作品能為世界帶來美好。

Associate Professor, Tainan University of Technolog
nail.chiu@gmail.com



Chung, SuiLan

經歷COVID-19的震撼之後，疫情的轉變猶如旅程中看似路的盡頭，其實是另一段未出現在地圖上的道路的开端。創作的過程何嘗不是窮盡一切後的淬鍊，尋求新的思想維度和生活態度。此次參展的作品正彰顯ANBD是個與時俱進的發表平台，創作者提出各自的見解，引領我們看到曙光即在不遠處。

Associate Professor, Tainan University of Technolog
t40054@mail.tut.edu.tw



Ko, Kai-Jen

- 1.明確的概念，揭示問題的事實對於帶來的轉變，具有洞察、反思、主張或可能的想法。
- 2.元素和語彙，利於溝通和被認知；能在賞析或展演時超越語言隔閡的創新或能被認同。
- 3.作品無論具象或抽象、單件或系列；能發揮材料特性，調和統一的追求，很令人期待。
- 4.能產生共鳴或價值，在參賽作品中能凸顯；展現面對問題，獨特的風格以及設計品味。

Professor, National Taichung University of Education
u0928258689@gmail.com



Koga, Kazuhiro

審査の基準として以下のような観点で選抜した。

- ・4点のクオリティに著しい差がないこと。
- ・安易にコピーして複数に増やしたものではないこと。
- ・造形デザイン的な要素（Color/Form/Shape/Texture/Composition）に惹かれるものがあり稚拙でないもの。
- ・「旅」のテーマを直接的に表してなくても、旅に通じるような視覚的／心理的に非日常や開放感を感じるもの。

Professor, Nakamura Gakuen University Junior College
kakoga@nakamura-u.ac.jp



Liaw, Arthur IkHan

The wide variety of artworks on display in this showcase provided a rich and varied interpretation of the exhibition theme, "Journey." Through carefully considered subject matter, imaginative expression, and astute use of medium and techniques, they enlighten and reflect the concepts of change, transition, and continuity. While some works directly describe the subject, others elicit questions and criticism.

Assistant Professor, Fisrt City University College
arthur.liaw@firstcity.edu.my



Seo, Miyoung

The judge selected excellent works by prioritizing the theme exhibition, "Journey", during the Pandemic, and connecting with the artwork, which has an ideal composition and overall harmony. In addition, the judges evaluated the artist's aesthetics and creativity based on the color, form, and subject consciousness expressed in the work.

Full time Lecturer, Burapha University
smy750@gmail.com



Umeda, Motohiro

諸行無常とは、存在しているものは常に変化していることを意味しています。また「旅」とは、新しく訪れた土地の光を心の眼で感受することでもあります。そして、アートは日常とは異なる価値観を得るための手段の一つであり、その出会いは人や社会への関心をより豊かにしていきます。

Professor, Kumamoto University
umeda@educ.kumamoto-u.ac.jp



Wattana, Jutaviphat

The judge selected outstanding artworks in each region and nominated a total of 15, except for the evaluator's participating countries. Herewith, the judge states the evaluation criteria for the ANBD 2022 4 Periodic Exhibition as follows.

Selected the artwork which is applied with innovative creativity, stories, culture, and creative techniques. There is an appropriate composition that can reflect emotions and interact with the audience.

Professor Emeritus, Former professor Chulalongkorn University
chuwattana09@gmail.com



Yoon, Yeo Jong

'인생은 여정이다'라는 말처럼 우리는 삶 속에서 수많은 인연을 맺고, 새로움을 찾으며 배워갑니다. 2022 ANBD 주제가 'Journey' 이듯 각국의 다양한 작품들을 보며 그들의 생각과 삶을 느껴봅니다. 이 또한 경계를 넘어 다양한 교류를 지향하는 ANBD 취지와도 잘 어울린다고 생각합니다.

오랜 COVID-19로 모두가 힘든 시기를 보내고 있지만, 겨울이 가면 봄이 오듯 하루빨리 예전처럼 만나서 즐거운 자리를 함께 나누길 기원합니다.

Professor / Sookmyung Women University
h7023@hanmail.net

ANBD 2022 Excellent Awards

The participation number of Works: 228

GRAND PRIX



Han, Sunmi
Gangneung Wonju University
hsm9517@naver.com

As it has been

EXCELLENCE AWARD



Thanavanichagul, Chumnong
Burapha University
chumnong72@gmail.com

"LAND OF MY DREAM"



Sanjeewa, Sagara
Knowledge Media Systems
sagararajapakse@gmail.com

Migration

EXCELLENCE AWARD



Suwan-on, Chaiwat
Bansomdejchaopraya Rajabhat University
design_pu@yahoo.com

The A-Chair of Hope



Chen, Po-Nien
Ming Chuan University
pnchen620@gmail.com

STRANGE JOURNEY



Cheang, Karen PohKim
First City University College
karen.cheang@firstcity.edu.my

Wandering Stitches #4

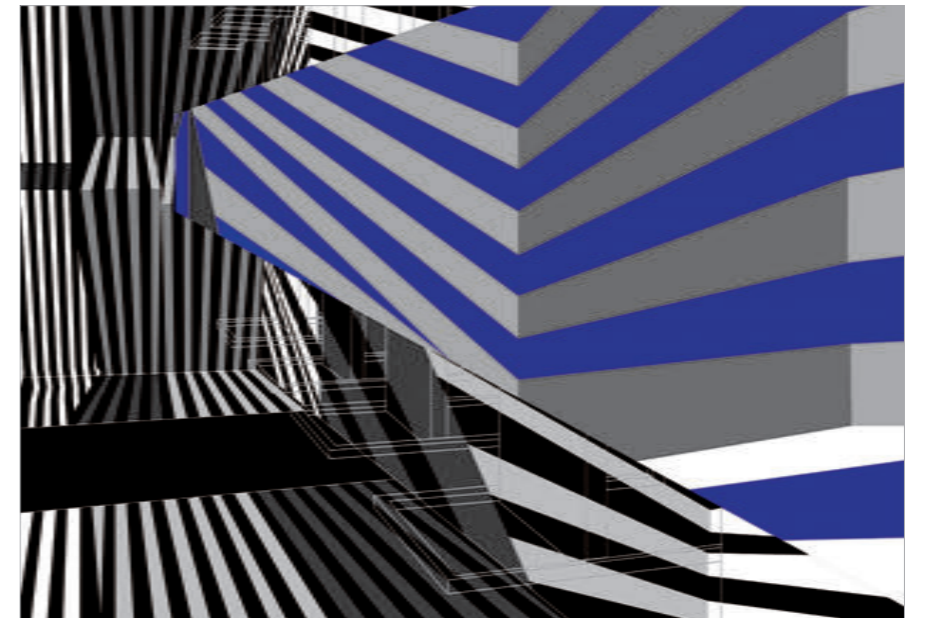

Choi, Jinhee
Gyeongsang National University
jini903@hanmail.net

Blue Table

EXCELLENCE AWARD

Chung, Min
Hoseo University
skyprop@gmail.com
Journey for the Earth



Huang, Shu-Ya
National Dong Hwa University
ssyy@gms.ndhu.edu.tw
Leaves fall back to their roots

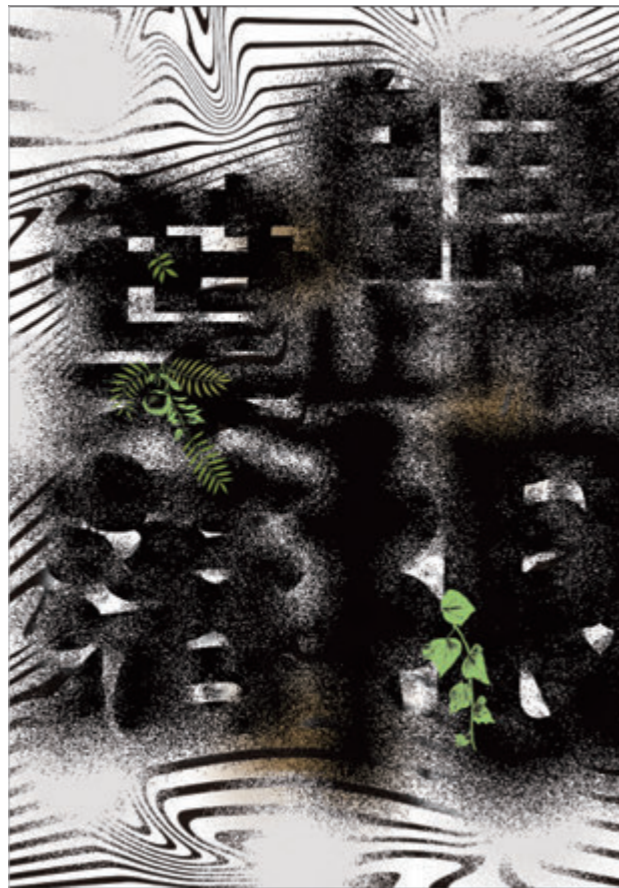

Kuo, Yu-Ling
National Kaohsiung Normal University
kuo10@yahoo.com.tw
Life 4



Lee, Junga
Sangmyung University
texjung@smu.ac.kr
The Journey

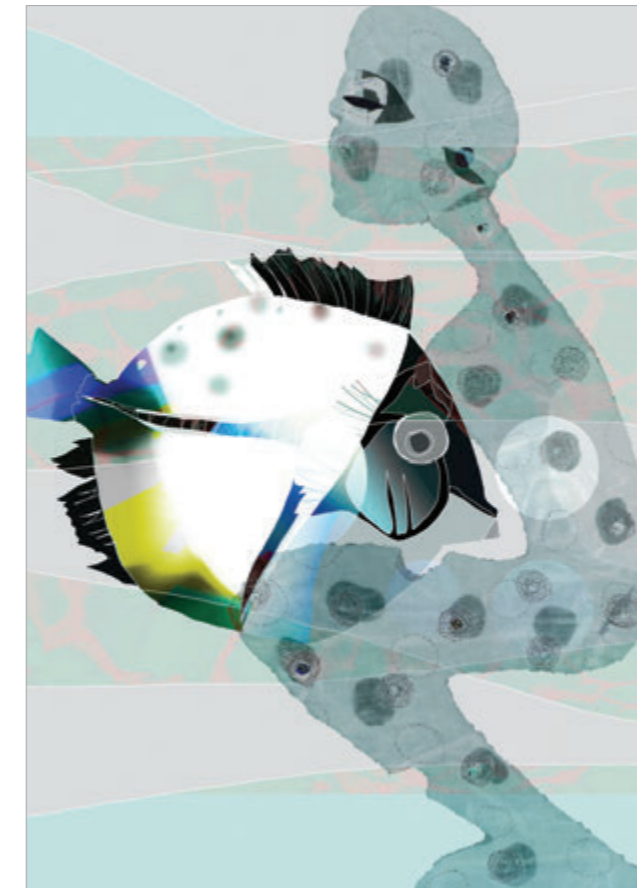

EXCELLENCE AWARD

Maeda, Kengo
Tamagawa University
medke9ae@stu.tamagawa.ac.jp

WITH SHOES



Ueda, Kaho
Hokkaido University of Education
uk0527@outlook.jp

CHERRY BLOSSOMS IN THE SKY



Tajima, Miyuki
Yachiyo City Municipal Owada
Junior High school
miyuki.anbd.23@gmail.com

World Journey

